NHamp
352.07
W75
1985-86

ANNUAL REPORT

of the

Town Officers

of the

TOWN OF WINCHESTER

NEW HAMPSHIRE

July 1, 1985 through

June 30, 1986

University of New Hampshire
Library

TOWN OFFICES

Title	Office Hours	Telephone
Administrative Assistant	8 AM to 5 PM - Monday through Friday.	239-4951
Selectmen	Wednesday 9 AM to 12 Noon Wednesday 7 PM to 9 PM	239-4951
Selectmen's Office	7:30 AM to 5 PM Monday - Friday.	239-4951
Town Clerk	5:30 PM to 8:30 PM Tues.-Wed.-Thurs. Second and last Sat. of month.9AM to 11:30 AM.	239-6233
Tax Collector	Tuesdays 9:30 AM to 11:30 AM 4:00 PM to 5:30 PM Thursday 9:30 AM to 11:30 AM 4:00 PM to 5:30 PM 7:30 PM to 8:30 PM Second and last Saturday of month 9 AM to 11:30 AM.	239-4072
Water Department	4 PM to 5 PM Thursday and Friday. Third Monday of month 7 PM to 9PM.	239-4072 (239-6197) (emergency)
Sewer Department	Second Thurday of Month 7:00 PM to 9 PM at Sewer Plant Duso Rd.	239-4132
Planning Board	First and Third Monday of Month 7:00 PM	239-4664
Road Agent	7:00 AM to 4:00 PM Monday-Friday.	239-4811
Police Department	(Emergencies-Mutual Aid 352-1100)	239-4814
Fire Department	(Emergencies-Mutual Aid 352-1100)	239-6691
Welfare	9:00 AM to 5:00 PM Monday to Friday.	239-4951
Board of Adjustment	First Thursday each month 7:00 PM.	239-6197
Landfill Hours	9 AM - 5 PM Tuesday and Thursday 8 AM - 5 PM Saturday 8 AM - Noon Sunday (Landfill stickers required $1.00 fee, available in Selectmen's Office. Landfill closed on State Holidays.)	
Conant Library	Monday-Wednesday-Friday 10 AM - 8 PM	239-4331
Thayer Library	Tuesday and Thursday 1 PM to 8 PM	239-4179

ANNUAL REPORT

of the

Town Officers

of the

TOWN OF WINCHESTER

NEW HAMPSHIRE

July 1, 1985 through

June 30, 1986

INDEX

TOWN OFFICE HOURS.....INSIDE FRONT COVER
DEDICATION.....1
DEDICATION.....2
TOWN OFFICERS.....3
SELECTMEN'S REPORT.....9
TOWN MEETING WARRANT.....12
TOWN BUDGET.....25
SUMMARY OF INVENTORY OF VALUATION.....29
STATEMENT OF APPROPRIATIONS.....30
SCHEDULE OF TOWN PROPERTY.....31
REPORT OF TOWN TREASURER.....33
FEDERAL REVENUE SHARING ACCOUNT.....35
WATER DEPARTMENT FINANCIAL REPORT.....37
SEWER DEPARTMENT FINANCIAL REPORT.....38
WATER POLLUTION CONTROL FACILITIES.....39
REVITALIZATION PROJECT FINANCIAL REPORT.....40
TIMBER YIELD DEPOSIT ACCOUNT.....42
WINCHESTER AMBULANCE FUND.....43
COMPARATIVE BALANCE SHEETS.....44
STATEMENT OF REVENUES.....46
COMPARATIVE STATEMENT OF APPROPRIATION & EXPENDITURES.....47
SUMMARY OF NOTES AND BONDS OUTSTANDING.....49
AUDIT REPORT.....50
TAX COLLECTOR'S REPORT.....54
BREAKDOWN OF RECEIPTS AND REIMBURSEMENTS.....74
DETAILED STATEMENT OF PAYMENTS (SELECTMEN'S REPORT.....78
UNIFORM MUNICIPAL ACCOUNTS.....111
TOWN BEACH REPORT.....123
CONANT PUBLIC LIBRARY REPORT.....124
THAYER PUBLIC LIBRARY REPORT.....126
E.L.M. MEMORIAL COMMUNITY CENTER REPORT.....127
WINCHESTER COMMUNITY PARK.....131
HOME HEALTH CARE & COMMUNITY SERVICES.....132
FIRE DEPARTMENT REPORT.....134
POLICE DEPARTMENT REPORT.....136
AMBULANCE DEPARTMENT REPORT.....141
BOARD OF ADJUSTMENT REPORT.....142
SEWER COMMISSIONERS REPORT.....143
REVITALIZATION PROJECT REPORT.....144
TOWN CLERK'S REPORT.....145
REPORT OF TOWN TRUST FUNDS.....156
REAL ESTATE ASSESSMENTS.....170

THIS REPORT COVERS THE PERIOD FROM JULY 1, 1985 THROUGH JUNE 30, 1986.

DEDICATION

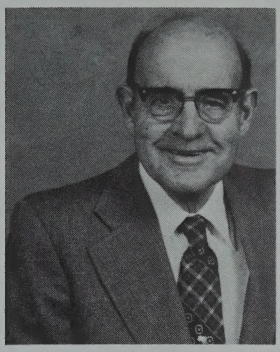

October 27, 1909 March 22, 1986

Fred W. Baker

Born in Winchester in 1909, Fred Baker lived in our town all his 76 years. He grew up, and then brought up his own family, on the farm atop the first summit of the Chesterfield Road--the farm now owned by Raymond Talbot. Fred's retirement years were lived on Melvin Bridge Road.

But he didn't just "live" in Winchester in the sense of existing here--he lived here in the sense of serving. In earlier years he was a loyal employee of local industries, while still carrying out the work on the farm. Later he held a position at Kingsbury Machine Tool Corp., until retirement in 1974. His service extended to his church including serving as a deacon; and it especially extended to his, and our, town.

Four times was Fred Baker elected a selectman of Winchester. He served first in 1965, was re-elected in 1968, and ran successfully for a one-year term in 1971. 1972 brought re-election to another three year term, but he found it best to resign after one year. In recognition of these eight years of loyal commitment as a Selectman of our town, and for his record of dedication to the good things of community life, the present Board of Selectmen take special pleasure in dedicating this year's Winchester Town Report to the memory of Fred W. Baker.

March 1987

Eugene W. Clark, Chairman
Joseph S. Dominick, Sr.
Leroy E. Austin

Board of Selectmen
Winchester, New Hampshire

On March 10, 1987, the Reverend Father Stanley E. Skora, Pastor of St. Stanislaus and St. Michael's Parishes, left our community for other fields of endeavor.

Beloved by all the townspeople, in addition to his parishioners, his departure leaves a void in all our hearts.

Our emotions are mixed, however, since we will also carry memories of many happy occasions furnished to us by his presence.

In addition to his many other contributions, Father Skora was a driving force in bringing "ecumenical harmony" to Winchester.

There are not enough superlatives to describe our feelings toward this wonderful man, so we merely say "May God Bless Father Skora".

Eugene Clark, Chairman
Board of Selectmen

TOWN OFFICERS

Selectmen
(elected)

Joseph S. Dominick, Sr.	Term expires 1989
Eugene W. Clark, Chairman	Term expires 1988
Leroy E. Austin	Term expires 1987

Administrative Assistant
(appointed)

Irene A. Ethridge

Moderator
(elected)

Elmer L. Johnson	Term expires 1988

Treasurer
(elected)

Arnold B. Conway	Term expires 1987
William W. Pearce, Deputy Treasurer	

Town Clerk
(elected)

Marjorie M. Austin	Term expires 1987
Joyce B. Parrish, Deputy Town Clerk	

Tax Collector
(elected)

Mary E. Johnson	Term expires 1987
L. Delora Kossakoski, Deputy Tax Collector	
Carroll H. Higley, Deputy - Boat registration fees only (appointed)	
Frank J. Amarosa Jr., Deputy - Boat registration fees only (appointed)	

Library Trustees
(elected)

Sumner C. Scherer	Term expires 1989
Joni E. Otto	Term expires 1989
Jennie Lu Hill	Term expires 1989
Joseph J. Norton Jr.	Term expires 1988
Hazel L. Williams	Term expires 1988
Kenneth Cobb	Term expires 1988
Dorothy Doolittle	Term expires 1987
Kenneth Cole	Term expires 1987
Doris M. Putnam	Term expires 1987

Budget Committee
(elected)

Leroy E. Austin	Selectmen's Rep.
Kendall Baker, Jr.	School Board Rep.
Theodore C. Wallock	Term expires 1989
Edwin Zitta	Term expires 1989
John J. Will	Term expires 1989
Stanley S. Plifka, Sr.	Term expires 1988
Elmer L. Johnson, Chairman	Term expires 1988
Edmund Ryll	Term expires 1988
Timothy B. Hill	Term expires 1987
Kenneth E. Perry	Term expires 1987
Leonard W. Lawrence	Term expires 1987

Auditors
(elected)

Sewer Commisioners
(elected)

Frank J. Amarosa, III, Chairman	Term expires 1989
Edmund W. Ryll	Term expires 1988
Hubert Crowell	Term expires 1987

Musterfield and Cemetery Committee
(elected)

William E. Jones	Term expires 1989
Henry A.L. Parkhurst	Term expires 1988
Donald Hubbard (resigned)	
Clifford Struthers, Jr.	Term expires 1987

Supervisores of Checklist
(elected)

Wesson W. Taylor	Term expires 1992
Chester J. Grenda	Term expires 1990
Mary E. Johnson, Chairman	Term expires 1988

Trustees of Trust Funds
(elected)

Stephen P. Johnson	Term expires 1989
Charles L. Rosoff	Term expires 1988
Wesson W. Taylor, Sr., Chairman	Term expires 1987

Road Agent
(appointed)

Richard N. Stetson

Planning Board
(appointed)

Eugene W. Clark	Selectmen's Rep.
Ruth Tatro	Term expires 1989
Robert G. Nichols	Term expires 1989
Terrance P. Qualters	Term expires 1988
Peter F. Pinard	Term expires 1988
Erica Ryll	Term expires 1987
Vernon A. Jones, Chairman	Term expires 1987
Linda Crowell (alternate)	
Bruce Lake (alternate)	
William Kelly, Jr. (alternate)	

Southwest Region Planning Commission

Leroy E. Austin	Representative
Vernon A. Jones	Representative

Southwest Solid Waste Management District
(appointed)

John Dennis
Richard N. Stetson

Health Officer
(appointed)

Vernon A. Jones
Joseph LaVigne (Fair Hearing Officer)

Fire Wardens
(appointed)

John L. Sullivan, Chief
Charles L. Hodgman, Assit. Chief

Forest Fire Warden
(appointed)

John L. Sullivan

Civil Defense Director
(appointed)

Walter J. Harrison

Full Time Police Officers

James E. Harrison, Chief
Sherman A. Tedford, Sgt.
Winifred Landry, Secretary

Part Time Police Officers
(appointed)

Lt. Harry W. Brayman (inactive)
Sgt. Hermon F. Winter
Robert Campbell
Hermon F. Winter, Animal Control Officer
Edmund W. Ryll, Photographer
Robert Murray, Training Officer
John Corliss, Jr.
Richard C. Sault, Jr.
William H. Farnum, Jr.
Judith Campbell
James Papadopoulos
Elena Heiden (inactive)
Terry Warren
Joseph Davis
Donald Jarvis, Jr.
Mary Montgomery, (Crossing Guard)

Water Superintendents

Hubert L. Crowell

Board of Adjustment
(appointed)

Joseph LaVigne	Term expires 1991
Philip Pratt	Term expires 1990
Dan Most	Term expires 1989
Edmund W. Ryll	Term expires 1988
Hubert L. Crowell, Chairman	Term expires 1987
C. Kenneth Rowe (resigned)	
Leonide J. Landry (resigned)	
Paul Copley (Alternate)	

Town Beach Committee
(appointed)

Lillian F. Hodgman
Mary M. Pratt
Margaret R. Conant
Elizabeth M. Plifka
George A. Jutras
Doris I. Jutras
Stella Holm

Ambulance

Walter J. Harrison, Chief
Jacquilyn Harrison
Raymond Montgomery, Assist. Chief
Mary Montgomery
Charles Rosoff
James Howland
Elena Heiden
Bonnie Pratt
Carolyn Warren
Melissa Montgomery
Georgianna Dingman
Tom Sullivan
Gordon Tacy
Vicki Tacy
David Carey
Robert Murray
Priscilla Murray

Street Numbering Committee

Richard Whippie
Jacqueline Racine
John L. Sullivan
James E. Harrison
Walter J. Harrison
Richard N. Stetson
Joseph S. Dominick, Sr.

Conservation Commission

Timothy B. Hill, Chairman
Ken Perry
John Dennis
Richard Lawson

Town Hall Study Committee

Vernon Jones, Chairman
Richard Stetson
Kenneth Perry
Peg Conant
Gil Conant
Stanley Plifka, Sr.
Arnold Conway
Judith Burgmeier
Francis Gutoski
Eugene Clark
Joseph S. Dominick, Sr.
Leroy E. Austin
Irene A. Ethridge

Coordinator of Industrial & Community Relations

Myril Neiman

Industrial Development Committee
(appointed)

C. Donald McLeod
Stanley S. Plifka, Jr.
James E. Lynott
Earl B. Beaman
Richard C. Kossakoski
Robert Nichols
Barry A. Bordner

Advisory Committee - Grants
(appointed)

Albert Kulick
Frank Zwolinski
Elizabeth Ladd
Leroy E. Austin (Selectmen's Rep)
Joseph S. Dominick, Sr.(Selectman)
Vernon A. Jones, Chairman
Myril Neiman
Joseph LaVigne
Irene A. Ethridge,
(Administrative Assistant)

Solid Waste Management Committee
(appointed)

John R. Dennis, Chairman
Timothy B. Hill
Richard Lawson
William Pearsall (Richmond)
Kenneth E. Perry
Richard N. Stetson
John L. Sullivan
Frank D'Orio (Richmond)

Community Park Committee
(appointed)

Margaret Conant
Genevieve Girouard
Edith Atkins
Shirley Swan
Wayne Lawrence

Handicapped Committee

Kenneth Harvey
Irene A. Ethridge
Richard Stetson
Arnold Conway
Stanley Plifka, Sr.
Frank Parkhurst (advisor)
Mona Currie
Carolyn Nicholson

U.S. Constitution Bicentennial Commission
(appointed)

Albert Kulick
Elizabeth Ladd
Frank Zwolinski
Edith Atkins
Bonnie Kaufman
Myril Neiman
Mary Haas

Joseph LaVigne, Chairman
Debra Kaiser, Co-Chairman
Lois J. Kelly
Leroy E. Austin, (Selectman)
Joseph S. Dominick, Sr., (Selectman)
Linda Crowell

SELECTMEN'S REPORT - 1987

The Board of Selectmen wish to thank all the taxpayers and Town Officers for their cooperation during the past year. Selectmen hold regular hours on Monday 9 AM to 12 Noon, and meet Wednesday 7 PM to 9 PM. Other times may be arranged by calling 239-4951 if these hours are not convenient. The Selectmen's Office is now open Monday through Friday from 7:30 AM to 5 PM.

We again call your attention to the numerous forms available in the Selectmen's Office to be used by the taxpayers for property taxation. The only form that is mailed out is the Inventory of Taxable Property. All other forms must be obtained at the Selectmen's Office. The law states that an Inventory Form must be filled in, signed and returned to the Selectmen's Office on or before April 15th. If an Inventory Form is not filed, there is no legal basis for the Board of Land and Tax Appeals or the Court to consider an application for abatement. Also a late return of the Inventory Form will be assessed a penalty.

VETERAN'S EXEMPTION

Permanent applications are available in the Selectmen's Office. We call to your attention that, if a person eligible for exemption changes his domicile, or a veteran's wife becomes a widow during the year, a new permanent application must be filed with the assessing officials.

EXEMPTIONS FOR CERTAIN ELDERLY PEOPLE (C.E.P.)

These forms are for persons who qualify for reduction in their tax bills. These forms must be completed and in the Selectmen's Office on or before April 15, 1987. If there is no completed form on file, we cannot grant the Elderly Exemption. As of April 1, 1987, the three categories of exemptions are from ages 65 to 74, 75 to 79, and age 80 and over. It is your responsibility to complete a new exemption form if you change categories.

INTENT TO CUT TIMBER

Every owner, inlcuding State, County or municipality or public agency, shall, prior to each cutting operation, file with the Selectmen a notice of intent to cut.

ASSESSMENT OF OPEN SPACE

No owner of land shall be entitled to have a particular parcel of his land classified for any tax year under the provisions of this chapter unless he shall have applied to the assessing officials on the form approved by the Board and provided by the Tax Commission.

PERMITS

Any person, firm, corporation, municipality, public agency or institution desiring to operate, maintain, offer for rent, lease or tenancy a site, lot, field, tract of ground for location of any new building, trailer park, trailers or mobile homes or other similar conveyance, or place of abode for shelter shall obtain a written operating permit from the Board of Selectmen. Where applicable, it would be necessary to have received and to show proof of having received approval for construction granted by the New Hampshire Water Supply and Pollution Control Commission for construction of any septic tank system before a building permit or permit to park a trailer or mobile home shall be issued.

HOUSE TRAILERS

Whenever a person moves a house trailer or mobile home into a city or town for the purpose of establishing a residence in said city, or town, or whenever a person purchases an existing house trailer or mobile home with the intent residing in the same at the existing location, he shall within fifteen (15) days of placement of the trailer register with the Assessors of the city or the Selectmen of the town where he shall reside. Whoever fails to comply with the provisions of this section shall be guilty of violation 72:7B (1973:152)

Eugene W. Clark, Chairman

Board of Selectmen
Winchester, New Hampshire

SELECTMEN'S REPORT

One of the chief problems facing Winchester today is that of rapid growth. Based on the experiences of other communities in the state, there are no easy solutions. State and Federal laws are very restrictive in this area and we are closely watching the progress of other communities in meeting this challenge. The final outcome is highly unpredictable. Your town officers and boards are working together in monitoring the situation very closely, with a view toward the best resolution possible.

Two problems which we must face are solid waste disposal and waste-water disposal. The Federal Government has mandated that we must do something about the sewage problem in Ashuelot, and the State is concerned about our landfill. We are working very closely with State and Federal officials on these problems and we are sure that the press will keep you informed as to the progress.

We are in the process of revitalizing our Town Hall. We have installed a new access ramp for the handicapped, we have installed a new set of rest rooms on the main floor, we are re-slating the west roof, replacing all the electric wiring in the building with a new 400 AMP service, we have a completely new heating system, and we are installing new fire retarding ceilings in the basement. The electrical work, as well as the ceilings, have been mandated by the State Fire Marshall's office. The new heating system has already saved us a noticeable amount of fuel costs. We invite you all to come in and see your new facilities. We will again, have a Town Hall which we can be proud of.

Our Town Common is sporting a new sign which tells passers through that they are indeed in the Town of Winchester. We also have signs indicating to tourists that they are entering the Town of Winchester.

Several of our buildings have undergone "facelifting" due to the efforts of the Community Development Office.

We would like to commend and thank all Town Officials and Department Heads, as well as the public at large for their cooperation during the past year.

Eugene W. Clark, Chairman
Joseph S. Dominick, Sr.
Leroy E. Austin

BOARD OF SELECTMEN
TOWN OF WINCHESTER

TOWN MEETING WARRANT

TOWN OF WINCHESTER

STATE OF NEW HAMPSHIRE

TO THE INHABITANTS OF THE TOWN OF WINCHESTER, IN THE COUNTY OF CHESHIRE IN SAID STATE, QUALIFIED TO VOTE IN TOWN AFFAIRS:

You are hereby notified to meet in the Town Hall in said Winchester on Tuesday, the 12th day of May next, 1987, at nine of the clock in the forenoon to act upon the following subjects. The polls not to close at an earlier hour than six of the clock in the afternoon.

Article 1. To choose all necessary Town Officers for the ensuing year.

Article 2. Are you in favor of adoption of Amendment No. 1 as proposed by the Planning Board for the Town Zoning Ordinance as follows: (Amend Article VII, Flood Plain District Uses, to conform to federal guidelines)?

Article 3. Are you in favor of adoption of Amendment No. 2 as proposed by the Planning Board for the Town Zoning Ordinance as follows: (Amend Article II, to create a fourth zoning district, Rural Residential, to a 1,000 feet along each side Chesterfield Road, Old Spofford Road, Bolton Road, and Schofield Road)?

Article 4. Are you in favor of adoption of Amendment No. 3 as proposed by a petition article but recommended by the Planning Board for the Town Zoning Ordinance as follows: (Amend Article V-B to increase the lot size in the Residential District to 30,000 square feet)?

Also you are notified to meet at the Town Hall in said Winchester on Saturday, the 16th day of May next, 1987, at nine of the clock in the forenoon to act upon the following subjects.

Article 5. To receive reports of the Selectmen, Town Treasurer, and other Town Officers including Agents and Committees, and act thereon.

Article 6. To see if the Town will vote to raise and appropriate One Hundred Fifty Thousand Dollars ($150,000.00) for the purpose of an engineering design study for the Ashuelot sewer project, and to authorize the Selectmen and Town Treasurer to issue long term notes and bonds not to exceed $150,000.00 for that purpose. This requires a two-thirds ballot vote.

Inserted by Board of Selectmen

Recommended

Article 7. To see if the Town will vote to raise and appropriate Sixty-Three Thousand Five Hundred Dollars ($63,500.00) for the purpose of Town Hall renovations, and to authorize the Selectmen and Town Treasurer to issue long term notes and bonds not to exceed $63,500.00 for that purpose. This requires a two-thirds ballot vote.

Inserted by Board of Selectmen

Budget Committee recommends Fifty Thousand Dollars for Town Hall roof repair and does not recommend the Thirteen Thousand Five Hundred Dollar balance of article.

Article 8. To see if the Town will vote to raise and appropriate Thirty-Five Thousand Dollars ($35,000.00) for the purpose of removing the Town Hall stage and constructing two new offices and storage area for records where stage is presently located, and to authorize the Selectmen and Town Treasurer to issue long term notes and bonds not to exceed $35,000.00 for that purpose. This requires a two-thirds ballot vote.

Inserted by Board of Selectmen

Not Recommended

Article 9. To see if the Town will vote to raise and appropriate the following sums for the following purposes, or to take action thereon.

	Article Asks	Budget Committee Recommended	Not Recommended
I. GENERAL GOVERNMENT:			
1. Town Officers' Salaries	$21,961.00	$21,961.00	
2. Town Officers' Expenses	81,022.00	81,022.00	
3. Elections and Registrations	2,250.00	2,250.00	
4. Cemeteries	15,950.00	15,950.00	
5. General Government Buildings	24,612.00	24,612.00	
6. Reappraisal of Property	4,900.00	4,900.00	
7. Planning and Zoning	5,400.00	3,000.00	$ 2,400.00
8. Legal Expenses	15,000.00	15,000.00	
9. Board of Adjustment	1,500.00	1,500.00	
II. PUBLIC SAFETY:			
1. Police Department	135,000.00	135,000.00	
2. Fire Department	23,000.00	23,000.00	
3. Forest Fire	2,000.00	2,000.00	
4. Civil Defense	600.00	600.00	

	Article Asks	Budget Committee Recommended	Not Recommended
III. HIGHWAY, STREETS AND BRIDGES:			
1. Town Maintenance	$202,400.00	$186,400.00	$16,000.00
2. Highway Block Grant	69,819.00	69,819.00	
3. Street Lighting	25,000.00	25,000.00	
4. Tarring	30,000.00	30,000.00	
IV. SANITATION:			
1. Landfill	35,000.00	35,000.00	
V. HEALTH:			
1. Ambulance	11,200.00	11,200.00	
2. Vital Statistics	1,100.00	1,100.00	
VI. WELFARE:			
1. General Assistance	35,000.00	25,000.00	10,000.00
VII. CULTURE AND RECREATION:			
1. Conant Library	39,526.00	39,526.00	
2. Thayer Library	1,300.00	1,300.00	
3. ELM Memorial Community Center	31,000.00	31,000.00	
4. Memorial Day	700.00	700.00	
5. Conservation Commission	100.00	100.00	
VIII. DEBT SERVICE:			
1. Principal, Notes and Bonds	61,000.00	61,000.00	
2. Interest, Notes and Bonds	42,563.00	42,563.00	
3. Interest, Tax Anticipation Notes	10,000.00	10,000.00	
IX. MISCELLANEOUS:			
1. FICA and Retirement	29,750.00	29,750.00	
2. Insurance	98,100.00	98,100.00	

Article 10. To see if the Town will vote to authorize the Tax Collector to accept prepayment of property taxes and resident taxes in accordance with RSA 80:1A and RSA 80:52A.

Inserted by Board of Selectmen

Article 11. To see if the Town will vote to authorize the Board of Selectmen to borrow money in anticipation of taxes until June 30, 1988.

Inserted by Board of Selectmen

Article 12. To see if the Town will authorize the Board of Selectmen to apply for, accept and expend, without further action by Town Meeting, money from the State, Federal, or other governmental unit or a private source which becomes available during the fiscal year in accordance with RSA 31:95-b.

Inserted by Board of Selectmen

Article 13. To see if the Town will authorize the Board of Selectmen to sell and convey any real estate acquired by the Town, including acquisitions from tax sale, during the period until the next annual Town Meeting, and authorize the Selectmen to sell and convey such real estate by auction, sealed bid or in any other manner as justice may require.

Inserted by Board of Selectmen

Article 14. To see if the Town will vote to appropriate the sum of Ninty-Nine Thousand Nine Hundred Seventy-Five Dollars ($99,975.00), said amount to be used for the operation of the Water Department for the fiscal year ending June 30, 1988, as per a budget submitted by the Board of Selectmen, and said sum of money to be also an estimated receipt on the budget of the Town of Winchester, N.H.

Inserted by Board of Selectmen

Recommended

Article 15. To see if the Town will vote to appropriate the sum of Ninty-Nine Thousand Seventy-Two Dollars ($99,072.00) , said amount to be used for the operation of the Sewer Department for the fiscal year ending June 30, 1988, as per budget submitted by the Sewer Commissioners, and said sum of money to be also an estimated receipt on the budget of the Town of Winchester, N.H.

Inserted by Board of Selectmen

Recommended

Article 16. To see if the Town will vote to appropriate the sum of Three Hundred Fifty Thousand Dollars ($350,000.00), said amount to be used for the operation of the Community Development Department for the fiscal year ending June 30, 1988; said sum subject to the approval of grant award to the Town for this amount by the New Hampshire State Community Development Advisory Board and the New Hampshire Office of State Planning, and said sum of money to be also an estimated receipt on the budget of the Town of Winchester, N.H.

Inserted by Board of Selectmen

Recommended

Article 17. To see if the Town will vote to raise and appropriate the sum of Five Thousand Five Hundred Dollars ($5,500.00) to be used to maintain and operate the Town Beach at Forest Lake, including lifeguards.

Inserted by Board of Selectmen

Recommended

Article 18. To see if the Town will vote to raise and appropriate a sum not to exceed Fourteen Thousand Dollars ($14,000.00) for the purchase of a 1987 police cruiser, and authorize use of insurance proceeds from the 1984 police cruiser to be used towards purchase price, with balance from taxation. (Insurance proceeds estimated at $5,675.00).

Inserted by Board of Selectmen

Recommended

Article 19. REVENUE SHARING ARTICLE: To see if the Town will vote to appropriate a sum not to exceed Forty-Three Thousand Dollars ($43,000.00) for the purchase of a four-wheel drive diesel powered backhoe with a 15-foot hoe and full rop cab, and authorize the withdrawal of Forty Thousand Dollars ($40,000.00) for this purpose from the Federal Revenue Sharing Fund with the balance to be raised by taxation.

Inserted by Board of Selectmen

Not Recommended

Article 20. REVENUE SHARING ARTICLE: To see if the Town will vote to appropriate a sum not to exceed Twenty-Seven Thousand Dollars ($27,000.00) for the purchase of a computer and software to be used by Tax Collector, Town Clerk and Selectmen's Office, and authorize the withdrawal of Twenty-Five Thousand Dollars ($25,000.00) for this purpose from the Federal Revenue Sharing Fund with the balance to be raised by taxation.

Inserted by Board of Selectmen

Recommended

Article 21. REVENUE SHARING ARTICLE: To see if the Town will vote to appropriate the remaining balance of the Revenue Sharing Account, estimated to be approximately Thirty-One Thousand Dollars ($31,000.00) to procure the services of an approved tax assessing firm to provide a complete reassessment of the Town and provide all necessary records and reports to show the Town to be assessed at approximately One Hundred Percent of it's fair market value, and authorize the withdrawal of this sum from the Revenue Sharing fund, and establish a Capital Reserve fund to be used to accomplish the stated reassessment of the Town of Winchester.

Inserted by Board of Selectmen

Recommended

Article 22. REVENUE SHARING ARTICLE: To see if the Town will vote to appropriate and authorize withdrawal from the Federal Revenue Sharing Fund for use as setoffs against budget appropriations in the amount indicated; and, further to authorize the Selectmen to make pro-rata reductions in the amounts if estimated entitlements are reduced or take any other action thereon.

Town Officers Expenses	$ 5,000.00
Town Hall & Other Town Buildings	15,000.00
Highway Maintenance	30,000.00
Police	20,000.00
Fire	4,000.00
Direct Aid	9,000.00
Landfill	9,000.00
Insurance	4,000.00
	$96,000.00

Inserted by Board of Selectmen

Budget Committee recommends Forty Thousand Dollars and does not recommend the Fifty-Six Thousand Dollar balance of article.

Article 23. To see if the Town will vote to instruct the Town's representatives to the General Court to take all necessary measures to insure that no low level radioactive waste from the Seabrook nuclear plant shall be stored or disposed of within this Town of Winchester unless and until the proposed site of the proposed storage or disposal has been approved by the voters of the Town at the annual Town Meeting by written ballot.

Inserted by Board of Selectmen

Article 24. To see if the Town will vote to provide retirement benefits for eligible Town employees by participating in the New Hampshire Retirement System commencing July 1, 1987 and to authorize the Board of Selectmen to take such action in furtherance of this vote as may be necessary in accordance with RSA 100-A.

Inserted by Board of Selectmen

Article 25. To see if the Town will vote to discontinue Old Chesterfield Road and John Hill Road within the boundaries of Pisgah State Park (from the Campbell residence on Old Chesterfield Road, northerly about 5,600 feet to the intersection of John Hill Road and then northeasterly and easterly on John Hill Road about 5,000 feet to the intersection of Old Spofford Road.)

Inserted by Board of Selectmen

Article 26. To see if the Town will vote to raise and appropriate the sum of Three Thousand Six Hundred Dollars ($3,600.00) as the Town's share for the studies and operation of the Southwest Region Planning Commission (based on 95 cents per capita).

Inserted by Board of Selectmen

Recommended

Article 27. To see if the Town will vote to raise and appropriate the sum of One Thousand One Hundred Seventy-Five Dollars ($1,175.00) as the Town's share for the studies and operation of the Southwest Region Solid Waste District.

Inserted by Board of Selectmen

Recommended

Article 28. To see if the Town will vote to raise and appropriate a sum not to exceed Two Thousand Seven Hundred Fifty-Two Dollars ($2,752.00) to support the mental health programs of Monadnock Family and Mental Health Services.

Inserted by Board of Selectmen

Recommended

Article 29. To see if the Town will vote to raise and appropriate the sum of Thirty-One Thousand Seventy Dollars ($31,070.00) for the services provided for home health and clinic activities for Home Health Care and Community Services.

Inserted by Board of Selectmen

Recommended

Article 30. To see if the Town will vote to raise and appropriate the sum of Three Thousand Six Hundred Eighty-Seven Dollars ($3,687.00) to support the Meals-On-Wheels program in Winchester in cooperation with Home Health Care and Community Services.

Inserted by Board of Selectmen

Recommended

Article 31. To see if the Town will vote to raise and appropriate the sum of One Hundred Dollars ($100.00) for support of the Grand Monadnock Arts Council, or to take other action relating thereto.

Inserted by Board of Selectmen

Not Recommended

Article 32. To see if the Town will vote to raise and appropriate a sum not to exceed Fourteen Thousand Dollars ($14,000.00) for the purchase of a pickup truck for the Highway Department, or take any other action thereon.

Inserted by Board of Selectmen

Recommended

Article 33. To see if the Town will vote to raise and appropriate Fifty Thousand Dollars ($50,000.00) for the purpose of constructing a new fire station in Ashuelot, or take any other action thereon.

Inserted by Board of Selectmen

Recommended

Article 34. To see if the Town will vote to raise and appropriate the sum of Twenty-Four Thousand Dollars ($24,000.00) for the purpose of upgrading and correcting the water system on Mechanic Street to tie into Lawrence Street.

Inserted by Board of Selectmen

Recommended

Article 35. To see if the Town will vote to raise and appropriate the sum of Thirty-Two Thousand Five Hundred Dollars ($32,500.00) to be used as the Town's share to replace the bridge which carries the Auger Hole Road over Perchaug Brook (Bridge #065/017) in accordance with New Hampshire Department of Transportation's letter of January 28, 1987, or take any other action relating thereto.

Inserted by Board of Selectmen

Recommended

Article 36. To see if the Town will vote to adopt the following ordinance:

> No vehicle shall be left standing on the public ways or bridges of the Town of Winchester in such a manner as to impede the plowing or removal of snow and ice or the application of sand and/or salt to the roads and the cleaning of the streets. Violations will result in a fine of not more than $100.00 (One Hundred Dollars) per incident.

Inserted by Board of Selectmen

Article 37. To see if the Town will vote to raise and appropriate the sum of Two Thousand Five Hundred Dollars ($2,500.00) for the purpose of an engineering study for future handling of solid waste materials.

Inserted by Board of Selectmen

Recommended

Article 38. To see if the Town will vote to adopt the following ordinance:

CONTROL, CONTAINMENT AND CLEAN UP OF HAZARDOUS MATERIALS

The Town of Winchester Ordains:

Section 1: Authority: This ordinance is enacted under the authority of RSA 31:39.

Section 2: Purposes: To provide for the control, containment, and clean up of hazardous materials which are a threat to the health and safety of people, animals, wildlife, vegetation, property, and the environment; and to require the users of any hazardous materials to pay for all services provided by the Town of Winchester in relation to the control, containment or clean up of hazardous materials.

Section 3: Application: This ordinance applies to all users of hazardous materials, as defined herein, but specifically excepting hazardous waste as defined and regulated by RSA 147-A; the transporting of hazardous materials to the extent such activities are regulated by RSA 265:115 - 118; and, oil spillage in public waters to the extent such activities are regulated by RSA 146-A.

Section 4: Definitions: For purposes of this ordinance, the following definitions apply:

A. Hazardous Materials - Those substances or materials in such quantity and form which may pose an unreasonable risk to health and safety or property, which may include but are not limited to, explosives, radioactive materials, etiologic agents, flammable liquids or solids, combustible liquids or solids, poisons, oxidizing or corrosive materials, and compressed gases which are listed by the Materials Transportation Bureau of the United States Department of Transportation in Title 49 of the Code of Federal Regulations and any amendment thereto.

B. Person - Any individual, corporation, partnership, trust or other legal entity.

C. User - Any person who owns, uses, handles, stores, or has the legal authority to control hazardous materials, specifically including their officers, directors, employees and agents.

Section 5: Duty to Report: Any person who causes or has knowledge of any discharge or release of hazardous materials from their safe container, in any manner which poses an actual or potential threat to people, animals, wildlife, vegetation, property or the environment, shall immediately report the incident to the Town of Winchester Fire Chief.

Section 6: Control, Containment and Clean Up: The Town of Winchester Fire Department shall promptly respond to each reported incident and take such action as is necessary to protect public health, safety, property and the environment.

Section 7: Costs: The user of the hazardous material, which was discharged or released, shall be strictly liable to the Town of Winchester for all costs incurred in the control, containment, and clean up of the hazardous materials. For this purpose, all of the users shall be jointly and severally liable and the costs may be recovered from any of them by a suit in any court with jurisdiction over the parties and the amount claimed.

Section 8: Penalties: Any person who fails to report, as required by Section 5 above, shall be assessed a civil forfeiture not to exceed Five Hundred Dollars ($500.00). Any person who intentionally discharges or releases, or causes another to discharge or release, any hazardous materials from their safe container, in any manner which poses an actual or potential threat to people, animals, wildlife, vegetation, property, or the environment, shall be assessed a civil forfeiture not to exceed One Thousand Dollars ($1,000.00).

Section 9: Use of Costs and Civil Forfeiture Collected: All costs and civil forfeitures collected under this ordinance shall be placed in a special hazardous materials account and expended by the Chief of the Town of Winchester Fire Department to equip, maintain, and train a hazardous materials response unit.

Section 10: Enforcement: The Chief of the Town of Winchester Fire Department shall be responsible for enforcing this ordinance.

Section 11: Repeal: Any provision of any ordinance which is inconsistent with this ordinance is hereby repealed.

Section 12: Severability: If any section, subsection, sentence, clause, phrase or part of this ordinance should be held invalid for any reason whatsoever, such decision shall not affect the remaining portions, which shall remain in full force and effect; and, to this end, the provisions of this ordinance are severable.

Section 13: Effective Date: This ordinance shall become effective upon passage by the Town Meeting of May 16, 1987.

Inserted by Board of Selectmen

Article 39. To see if the Town will vote to raise and appropriate the sum of Twenty Thousand Dollars ($20,000.00) for the purpose of purchasing the George Smalley lot on Main Street and converting said lot into a riverside park. Said funds are to be matched by Community Development Block Grant funds available through the New Hampshire Office of State Planning.

Inserted by Board of Selectmen

Not Recommended

Article 40. To see if the Town will vote to raise and appropriate a sum not to exceed Three Thousand Seven Hundred Fifty Dollars ($3,750.00) for the purpose of developing promotional materials such as, but not limited to, signs and brochures to help attract new businesses to Winchester in order to create new jobs and to provide tax relief by increasing and broadening the Town's tax base.

Inserted by Board of Selectmen

Not Recommended

Article 41. To see if the Town would raise and appropriate the sum of Twenty-Three Thousand Dollars ($23,000.00) for the extension of the municipal sewer service on Goamko Drive to the end of the tarred pavement consisting of 350 feet, including repaving.

Inserted by Petition

Recommended

Article 42. To see if the Town will vote to appropriate the sum of Five Thousand Dollars ($5,000.00) for the U.S. Constitution Bicentennial Commission to promote public awareness and to encourage participation in a celebration, as a Designated Bicentennial Community.

Inserted by Petition

The Budget Committee recommends Two Thousand Dollars, and does not recommend the Three Thousand Dollar balance of article.

Article 43. To see if the Town of Winchester will vote to elect the Planning Board and the Zoning Board of Adjustment consisting of six members each, in accordance with RSA 669:17. Term of office: two members for three years, two members for two years, and two members for one year.

Inserted by Petition

Article 44. To see if the Town of Winchester will vote to install approximately three street lights on the existing telephone poles on the Old Ashuelot Road that runs in front of Twin State Mobile Home Park in Winchester, New Hampshire.

Inserted by Petition

Article 45. To see if the Town of Winchester will vote on the following:

"No person in the Town of Winchester, New Hampshire, shall hold more than one appointed position at any one time, by any governing body, to be effective July 1, 1987".

Inserted by Petition

Article 46. To transact any other business that may legally come before said meeting.

Given under our hands this fifteenth day of April, 1987.

A true copy of Warrant - Attest:

Eugene W. Clark, Chairman

Joseph S. Dominick, Sr.

Leroy E. Austin

Board of Selectmen
Town of Winchester, New Hampshire

We, the undersigned Selectmen of the Town of Winchester hereby certify on this twenty-seventh day of April, 1987, an attested copy of the foregoing warrant was posted at the place of the meeting within specified and at the Post Office in Winchester, New Hampshire and the Post Office in Ashuelot, New Hampshire, being public places in said Town.

Eugene W. Clark, Chairman

Joseph S. Dominick, Sr.

Leroy E. Austin

Board of Selectmen
Town of Winchester, New Hampshire

Then personally appeared Eugene W. Clark, Joseph S. Dominick, Sr. and Leroy E. Austin, Selectmen of Winchester, and made oath that the foregoing affadavit by them signed is true.

Before me

Irene A. Ethridge

Irene A. Ethridge
Notary Public

BUDGET FORM FOR TOWNS WHICH HAVE ADOPTED THE PROVISIONS OF THE MUNICIPAL BUDGET LAW

STATE OF NEW HAMPSHIRE
DEPARTMENT OF REVENUE ADMINISTRATION
Municipal Services Division

BUDGET OF THE TOWN

OF Winchester N.H.

Appropriations and Estimates of Revenue for the Ensuing Year January 1, 1987 to December 31, 1987 or for Fiscal Year From July 1, 19 87 to June 30, 19 88

THIS BUDGET SHALL BE POSTED WITH THE TOWN WARRANT

RSA 31:95 and 32:5

Budget Committee (Please sign in ink)

Elmer Johnson Chr.
Edward W. Kell
Barnett E. Perry
Stanley S. Pierce Sr.
Fred Hill
Percy E. Cundiff

Date April 9, 1987

Kendall Barber
John Field
Theodore C. Wallace
Francis M. Lawrence
Edwin J. Fitton

8 MONTHS

	PURPOSES OF APPROPRIATION (RSA 31:4)	Actual Appropriations 1986 (1986-87) (omit cents)	Actual Expenditures 1986 (1986-87) (omit cents)	Selectmen's Budget 1987 (1987-88) (omit cents)	Budget Committee Recommended 1987 (1987-88) (omit cents)	Budget Committee Not Recommended (omit cents)
	GENERAL GOVERNMENT					
1	Town Officers Salary	21,001.	10,958.25	21,961.	21,961.	
2	Town Officers Expenses	76,008.	49,112.23	81,022.	81,022.	
3	Election and Registration Expenses	2,250.	1,028.28	2,250.	2,250.	
4	Cemeteries	15,200.	5,160.72	15,950.	15,950.	
5	General Government Buildings	23,100.	17,330.48	24,612.	24,612.	
6	Reappraisal of Property	4,000.	3,782.00	4,900.	4,900.	
7	Planning and Zoning	900.	685.19	5,400.	3,000.	2,400.
8	Legal Expenses	25,000.	6,642.50	15,000.	15,000.	
9	Advertising and Regional Association					
10	Contingency Fund					
11	Board of Adjustment	600.	1,257.13	1,500.	1,500.	
12	Southwest Reg. Plan Com.	3,732.	3,732.00	3,600.	3,600.	
13	Computer (Rev. Shar.)	-------	----------	27,000.	27,000.	
14	Offset Article (Rev. Shar.)	-------	----------	96,000.	40,000.	56,000.
	PUBLIC SAFETY					
15	Police Department	109,050.	94,904.52	135,000.	135,000.	
16	Fire Department	29,500.	11,016.62	23,000.	23,000.	
17	Civil Defense	600.	518.26	600.	600.	
18	Building Inspection					
19	Forest Fire	2,000.	1,117.00	2,000.	2,000.	
20	Ashuelot Fire Station	-------	----------	50,000.	50,000.	
21	Police Cruiser	-------	----------	14,000.	14,000.	
22						
	HIGHWAYS, STREETS & BRIDGES					
23	Town Maintenance	169,500.	127,074.53	202,400.	186,400.	16,000.
24	General Highway Department Expenses					
25	Street Lighting	25,000.	14,423.27	25,000.	25,000.	
26	Highway Block Grant	61,414.	62,717.44	69,819.	69,819.	
27	Tarring	30,000.	29,933.42	30,000.	30,000.	
28	Highway Pickup Truck	-------	----------	14,000.	14,000.	
29	Backhoe (Rev. Shar.)	-------	----------	43,000.		43,000.
30						
	SANITATION					
31	Solid Waste Disposal					
32	Garbage Removal					
33	Landfill	35,000.	15,350.02	35,000.	35,000.	
34	Southwest Solid Waste Dist.	1,964.	982.00	1,175.	1,175.	
35	Solid Waste Engineering Study	-------	----------	2,500.	2,500.	
36						
	HEALTH					
37	Health Department (Home Health Care)	31,070.	23,302.50	31,070.	31,070.	
38	Hospitals and Ambulances	11,900.	7,685.00	11,200.	11,200.	
39	Animal Control					
40	Vital Statistics	1,100.	189.50	1,100.	1,100.	
41	Monad. Family & Mental Health	2,752.	2,064.00	2,752.	2,752.	
42	Meals-on-Wheels	2,200.	1,650.00	3,687.	3,687.	
43						
	WELFARE					
44	General Assistance	35,000.	18,620.22	35,000.	25,000.	10,000.
45	Old Age Assistance					
46	Aid to the Disabled					
47						
48						

	PURPOSES OF APPROPRIATION (RSA 31:4)	Actual Appropriations 1986 (1986-87) (omit cents)	Actual Expenditures 1986 (1986-87) (omit cents)	Selectmen's Budget 1987 (1987-88) (omit cents)	Budget Committee Recommended 1987 (1987-88) (omit cents)	Budget Committee Not Recommended (omit cents)
	CULTURE AND RECREATION					
49	Library Conant 39,526;Thayer 1,300.	41,730.	31,622.50	40,826.	40,826.	
50	Parks and Recreation					
51	Patriotic Purposes	400.	----------	700.	700.	
52	Conservation Commission	100.	----------	100.	100.	
53	ELM Mem. Community Center	29,000.	21,750.00	31,000.	31,000.	
54	Town Beach	6,500.	3,386.61	5,500.	5,500.	
55	Grand Mon. Arts Council	-------	----------	100.		100.
56						
	DEBT SERVICE					
57	Principal of Long-Term Bonds & Notes	36,000.	36,000.00	61,000.	61,000.	
58	Interest Expense - Long-Term Bonds & Notes	37,950.	22,987.50	42,563.	42,563.	
59	Interest Expense - Tax Anticipation Notes	10,000.	----------	10,000.	10,000.	
60	Fiscal Charges on Debt					
61						
62						
	CAPITAL OUTLAY					
63	Replace Stage with Offices	-------	----------	35,000.		35,000.
64	Conant Lib. Temp. Ramp(Art. 59)	10,000.	----------	-------		
65	Art. 24, 25, 26, 27 (R. Shar.)	85,190.	75,180.97	-------		
66						
	OPERATING TRANSFERS OUT					
67	Payments to Capital Reserve Funds:					
68	Revaluation (Rev. Shar.)	-------	---------	31,000.	31,000.	
69	Perchaug Brook Bridge	-------	---------	32,500.	32,500.	
70	Water line - Mechanic Street	-------	---------	24,000.	24,000.	
71	Ashuelot Sewer Eng. Study	-------	---------	150,000.	150,000.	
72	Town Hall Renovations (Art. 11)	125,000.	21,133.05	63,500.	50,000.	13,500.
73	Goamko Dr. Sewer Ext. (Art. 58)	20,000.	20,000.00	23,000.	23,000.	
74	Business Brochure (Art. 44)	3,500.	937.50	3,750.		3,750.
75						
	MISCELLANEOUS					
76	Municipal Water Department & Truck(56)	92,888.	60,172.74	99,975.	99,975.	
77	Municipal Sewer Department	90,806.	43,833.04	99,072.	99,072.	
78	Municipal Electric Department					
79	FICA, Retirement & Pension Contributions	19,600.	9,186.68	29,750.	29,750.	
80	Insurance	90,073.	77,859.14	98,100.	98,100.	
81	Unemployment Compensation					
82	Comm. Dev. Block Grant	-------	----------	350,000.	350,000.	
83	Purchase/Dev. Smalley Lot	-------	----------	20,000.		20,000.
84	U.S. Constitution Bicentennial			5,000.	2,000.	3,000.
85	TOTAL APPROPRIATIONS	1,418,578.	935,286.81	2,287,934.	2,085,184.	202,750.

Less: Amount of Estimated Revenues, Exclusive of Taxes (Line 133) 1,242,934.

Amount of Taxes to be Raised (Exclusive of School and County Taxes) 842,250.

BUDGET OF THE TOWN OF WINCHESTER, N.H.

BUDGET FOR TOWNS WHICH HAVE ADOPTED THE PROVISIONS OF THE MUNICIPAL BUDGET LAW

* Rev. Shar. Articles

Art.24 Glimenakis Land $35,000.
Art.25 Police Cruiser $14,000.
Art.26 Sidewalk Tracter $26,190.
~~Art.27 Ash. Fire Station Land $10,000.~~

$85,190.00

8 Months

	SOURCES OF REVENUE	Estimated Revenues 1986 (1986-87) (omit cents)	Actual Revenues 1986 (1986-87) (omit cents)	Selectmen's Budget 1987 (1987-88) (omit cents)	Estimated Revenues 1987 (1987-88) (omit cents)
	TAXES				
86	Resident Taxes	23,540.	11,600.	23,540.	23,540.
87	National Bank Stock Taxes				
88	Yield Taxes	5,000.	9,406.	5,000.	5,000.
89	Interest and Penalties on Taxes	35,000.	20,818.	35,000.	35,000.
90	Inventory Penalties				
91					
92					
	INTERGOVERNMENTAL REVENUES – STATE				
93	Shared Revenue - Block Grant	70,430.	71,082.	70,430.	70,430.
94	Highway Block Grant	61,414.	49,131.	69,819.	69,819.
95	Railroad Tax				
96	State Aid Water Pollution Projects	42,953.	42,953.	43,473.	43,473.
97	Reimb. a/c State-Federal Forest Land	93.	93.	--------	
98	Other Reimbursements				
99	Gas Tax Refunds	1,500.	1,346.	1,500.	1,500.
100					
101					
102					
	INTERGOVERNMENTAL REVENUES – FEDERAL				
103	Comm. Dev. Block Grant			350,000.	350,000.
104					
105					
106					
107					
	LICENSES AND PERMITS				
108	Motor Vehicle Permit Fees	132,000.	118,712.	132,000.	132,000.
109	Dog Licenses	500.	156.	500.	500.
110	Business Licenses, Permits and Filing Fees	2,000.	1,617.	2,000.	2,000.
111					
112					
113					
	CHARGES FOR SERVICES				
114	Income from Departments	6,000.	9,419.	6,000.	6,000.
115	Rent of Town Property				
116	Richmond, Use of Landfill	7,000.	7,000.	7,000.	7,000.
117	Richmond, Use of Ambulance	2,000.	2,000.	2,000.	2,000.
118					
119					
	MISCELLANEOUS REVENUES				
120	Interest on Deposits	15,000.	9,526.	15,000.	15,000.
121	Sale of Town Property	10,000.	637.	10,000.	10,000.
122	Trust Fund Income	18,200.	6,335.	18,950.	18,950.
123	Sewer Fund Balance (Art. 21)	20,000.	20,808.	--------	
124	Insurance Proceeds on Police Cruiser	--------	--------	5,675.	5,675.
125					
	OTHER FINANCING SOURCES				
126	Proceeds of Bonds and Long-Term Notes	125,000.	125,000.	248,500.	150,000.
127	Income from Water and Sewer Departments	183,694.	113,319.	199,047.	199,047.
128	Withdrawal from Capital Reserve				
129	Revenue Sharing Fund	85,190.	--------	192,000.	96,000.
130	Fund Balance	16,000.	--------	--------	
131					
132					
133	TOTAL REVENUES AND CREDITS	862,514.	620,958.	1,437,434.	1,242,934.

TAX YEAR 1986

SUMMARY OF INVENTORY OF VALUATION

TOWN OF WINCHESTER IN CHESHIRE COUNTY

	Number	1986 Valuation
Land, Improved and Unimproved		$12,945,561.00
Buildings		33,563,840.00
Public Utilities		1,921,823.00
Manufactured Housing Assessed as Real Property		2,728,430.00
Total Valuation before Exemptions allowed		48,431,224.00
Elderly Exemptions	125	980,650.00
Blind Exemptions	5	75,000.00
Net Valuation of which Tax Rate is Computed		47,375.574.00

TAX RATE FOR THE YEAR 1986
(includes supplemental)

Municipal..... 12.32

County..... 2.60

School.....25.09

Combined Rate.....40.01

$40.01 per $1,000. Valuation

Property Taxes to be Raised.....1,895,496.00
Less Service Credits.....17,950.00
Net Property Tax Commitment.....1,877,546.00

WAR SERVICE TAX CREDITS

	Limits	Number	Estimated Tax Credit
Paraplegic, etc.	Unlimited	0	Exempt
Totally disabled veterans, their widows, etc.	$700.00	5	$ 3,500.00
All other qualified persons	50.00	289	14,450.00
Total		294	$17,950.00

STATEMENT OF APPROPRIATIONS 1986

Town Officers Salary	$ 21,001.00
Town Officers Expenses	76,008.00
Election and Registration Expenses	2,250.00
Cemeteries	15,200.00
General Government Buildings	23,100.00
Reappraisal of Property	4,000.00
Planning and Zoning	900.00
Legal Expenses	25,000.00
Board of Adjustment	600.00
Southwest Region Planning Commission (Art. 37)	3,732.00
Develop Promotional Brochure (Art. 44)	3,500.00
Police Department	109,050.00
Fire Department	29,500.00
Forest Fire	2,000.00
Civil Defense	600.00
Town Maintenance	169,500.00
Street Lighting	61,414.00
Tarring Town Roads	30,000.00
Landfill	35,000.00
Southwest Region Solid Waste District (Art. 38)	1,964.00
Health Department Home Health Care (Art. 34)	31,070.00
Hospitals and Ambulances	11,900.00
Vital Statistics	1,100.00
Meals on Wheels Program (Art. 35)	2,200.00
Monadnock Family & Mental Health (Art. 36)	2,752.00
General Assistance	35,000.00
Library - Conant	40,430.00
Library - Thayer	1,300.00
Patriotic Purposes	400.00
Conservation Commission	100.00
E.L.M. Memorial Center	29,000.00
Town Beach & Lifeguards (Art. 23)	6,500.00
Principal of Long-Term Bonds & Notes	36,000.00
Interest Expense - Long Term Bonds & Notes	37,950.00
Interest Expense - Tax Anticipation Notes	10,000.00
Town Hall Renovations (Art. 11)	125,000.00
Purchase William Glimenakis Land (Art. 24)	35,000.00
Highway Dept. Diesel Tractor (Art. 26)	26,190.00
Police Dept. Cruiser (Art. 25)	14,000.00
Ashuelot Fire Dept. Land (Art. 27)	10,000.00
Goamko Drive Sewer Extension (Art. 58)	20,000.00
Conant Library Handicapped Access (Art. 59)	10,000.00
Municipal Water Department (Art. 19) (Art. 56)	92,888.00
Municipal Sewer Department (Art. 20)	90,806.00
FICA, Retirement & Pension Contributions	19,600.00
Insurance	90,073.00
Total Appropriations	1,418,578.00

TOWN OF: Winchester, NH

SCHEDULE OF TOWN PROPERTY

As of ~~December 31, 1985~~, June 30, 1986

(Give value on basis of cost. If no records have been kept, make careful inventory and appraisal of all property belonging to the Town.)

DESCRIPTION	VALUE	
1. Town Hall, Lands and Buildings	206,000.	00
Furniture and Equipment	8,500.	00
2. Libraries, Lands and Buildings	186,600.	00
Furniture and Equipment	156,100.	00
3. Police Department, Lands and Buildings		
Equipment	33,591.	00
Parking Meters		
4. Fire Department, Lands and Buildings	163,900.	00
Equipment	153,270.	00
5. Highway Department, Lands and Buildings	52,700.	00
Equipment	250,313.	00
Materials and Supplies		
6. Parks, Commons and Playgrounds	16,500.	00
7. Water Supply Facilities, if owned by Town (includes equipment)	92,500.	00
8. Electric Light Plant, if owned by Town		
9. Sewer Plant & Facilities, if owned by Town (includes equipment)	1,308,005.	00
10. Schools, Lands and Buildings, Equipment	3,531,131.	00
11. Airports, if owned by Town		
12. All Lands and Buildings acquired through Tax Collector's deeds	26,600.	00
(Give assessed valuation of property so taken listing each piece separately)		
Map 6 Lot 10-2 (Wyman) $5,500.00		
Map 24 Lot 3 (Sherman) 6,250.00		
Map 28 Lot 86 (Foster) 14,850.00		
13. All Other Property and equipment: (Give description) (See Attached)	268,396.	00
TOTAL	6,454,106.	00

All Other Property and Equipment:

		Land		Buildings
Map 5	Lot 23	$ 750.00		
Map 5	Lot 25	350.00		
Map 5	Lot 106	35,400.00	(town forest)	
Map 5	Lot 123	3,900.00		
Map 6	Lot 10-1	5,500.00		$ 2,200.00
Map 6	Lot 12	12,250.00	(landfill)	
Map 6	Lot 18	3,450.00	(cemetery)	1,900.00
Map 6	Lot 19	17,700.00		
Map 9	Lot 52	1,250.00		
Map 9	Lot 53	7,800.00		
Map 9	Lot 59	54,200.00		
Map 16	Lot 3	1,350.00		
Map 16	Lot 7	1,150.00		
Map 26	Lot 33	3,900.00		1,400.00
Map 26	Lot 36	3,600.00		
Map 26	Lot 54-1	1,050.00		
Map 28	Lot 87	2,000.00		
Map 34	Lot 61	12,950.00	(beach)	12,450.00 (concession)
Map 34	Lot 70	29,500.00	(beach)	
Ambulance		30,000.00		
Equipment		8,000.00		
Cemetery Equipment		4,496.00		
Civil Defense Equipment		1,700.00		
Tower Clock		8,200.00		
TOTAL		$268,396.00		

TOWN OF WINCHESTER

REPORT OF TOWN TREASURER

Fiscal Year Ended June 30, 1986

BALANCE * July 1, 1985:			$102,834.06
RECEIPTS:			
Local Taxes, Current Year:			
Property Taxes (1985)	$1,509,556.91		
Property Taxes (1986)	569,186.89		
Resident Taxes (1985)	18,370.00		
Resident Taxes (1986)	9,580.00		
Bank Stock Taxes	11.50		
Yield Taxes	10,053.77		
Land-use Change Taxes	8,764.18		
Boat Taxes	648.90		
		$2,126,172.15	
Local Taxes, Prior Years:			
Property Taxes	297.00		
Resident Taxes	530.00		
		827.00	
Interest Collected on Taxes		42,924.07	
Resident Tax Penalties		434.53	
Tax Sales Redeemed		155,752.24	
State of New Hampshire:			
Shared Revenue Grant	73,443.86		
Business Profits Tax	138,065.74		
Highway Block Grant	61,383.06		
Gasoline Tax Refund	2,258.88		
Pisgah Reimbursement	1,542.65		
Sewer Bond Payment	65,931.00		
Civil Defense Assistance	1,536.58		
Forest Fire Reimbursement	2,006.26		
		346,168.03	
Revenue Sharing, 16th Period		26,718.00	
Revenue Sharing, 17th Period		35,742.00	
Dog Licenses		1,000.95	
Business Licenses & Permits		2,871.00	
Rent of Town Property		22.00	
Interest on Deposits		20,121.39	
Income from Cemetery Trust		14,930.50	
Income from Town Beach Trust		2,972.90	

REPORT OF TOWN TREASURER June 30, 1986

INCOME FROM DEPARTMENTS:			
Burial Permits	$775.00		
Police Report fees	500.00		
Ambulance Service	5,242.47		
Planning Board Fees	82.05		
Board of Adjustment Fees	1,059.71		
Dog Fines	45.00		
		$7,704.23	
Motor Vehicle Permits		144,418.00	
Receipts and Reimbursements		31,980.57	
Payroll Reimbursement Accounts:			
Water Department	23,380.38		
Sewer Department	22,410.34		
Conant Public Library	15,533.06		
Community Development	79,701.45		
		141,025.23	
Revenue Sharing Transfers		51,916.36	
New Trust Funds		2,650.00	
Sale, Town Property		13,097.14	
Timber Yield Deposits		2,770.00	
Richmond, Use of Landfill		6,000.00	
Richmond, Use of Ambulance		1,500.00	
TOTAL RECEIPTS:			$3,179,718.29
Beginning Balance plus Receipts:			3,282,552.35
LESS: Selectmen's Orders Paid:			2,663,682.62
BALANCE - June 30, 1986:			$618,869.73

PROOF OF BALANCE

Balances in Banks as of June 30, 1986:		
Cheshire National Bank (Checking)	116,992.54	
Cheshire National Bank (Money-market)	410,000.00	
Cheshire Co. Savings Bank (Money-market)	100,000.00	
	626,992.54	
Plus: Deposits after June 30th	27,710.93	
	654,703.47	
Less: Outstanding checks	35,833.74	
Reconciled Balance:		$618,869.73

Arnold B Conway

Arnold B. Conway, Town Treasurer

TOWN OF WINCHESTER

FEDERAL REVENUE SHARING ACCOUNT

Fiscal Year Ended June 30, 1986

DEBITS

BALANCE - July 1, 1985:		$122,346.05
RECEIPTS: (1985-86)		
16th Entitlement Period	$26,718.00	
17th Entitlement Period	35,742.00	
Interest, Money-market account	3,363.07	
Interest, Certificate #10084	9,942.68	
Total Receipts:		75,765.75
Total Debits:		$198,111.80

CREDITS

DISBURSEMENTS: (1985-86)		
Town Hall Repair (1982)	$294.00	
Town Common (1983)	2,109.70	
Handicapped Study (1984)	1,659.00	
Highway Dump Truck (1985)	47,853.66	
Total Disbursements:		51,916.36
BALANCES - June 30, 1986:		
15th Entitlement Period	$51,775.67	
16th Entitlement period	58,272.81	
17th Entitlement Period	36,146.96	
Total Balance - June 30, 1986:		146,195.44
Total Credits:		$198,111.80

TOWN OF WINCHESTER

FEDERAL REVENUE SHARING ACCOUNT

Fiscal Year Ended June 30, 1986

Commitments for 1986-87:

Town Hall Repair (1982 Balance)	$3,343.60	
Town Common (1983 Balance)	743.17	
Handicapped Study (1984 Balance)	1,841.00	
Glimenakis Land (Art. #24, 1986)	35,000.00	
Police Cruiser (Art. #25, 1986)	14,000.00	
Highway Diesel Tractor (Art. #26, '86)	26,190.00	
Ashuelot Fire Station Land, (Art. #27, 1986)	10,000.00	
Total Committed:		$91,117.77

TOWN OF WINCHESTER

WATER DEPARTMENT FINANCIAL REPORT

Fiscal Year Ended June 30, 1986

BALANCE - July 1, 1985:		$47,858.30
RECEIPTS:		
Water User Fees	$66,976.56	
Service Installations	250.00	
Interest Earned	2,686.90	
Total Receipts:		69,913.46
Total Available:		117,771.76
DISBURSEMENTS:		
Salaries & Benefits	24,301.03	
Office Expense	1,422.38	
Electricity	25,169.78	
Plumbing	1,013.59	
Contracted Services	1,190.25	
Vehicle Rental	2,909.80	
Operation of Plant	10,831.95	
Special Projects	3,106.77	
Tools	1,161.71	
Other Expense	1,983.14	
Total Disbursements:		73,090.40
BALANCE - June 30, 1986:		$44,681.36

PROOF OF BALANCE

Balances in Cheshire National Bank as of June 30, 1986:		
Checking account	$493.30	
Money-market Account	44,188.06	
Total Balance:		$44,681.36

Arnold B Conway

Arnold B. Conway
Town Treasurer

TOWN OF WINCHESTER

SEWER DEPARTMENT FINANCIAL REPORT

Fiscal Year Ended June 30, 1986

BALANCE - July 1, 1985:		$128,836.78
RECEIPTS:		
Sewer User Fees	$82,834.47	
Sewer Permit Fees	250.00	
Penalties	765.00	
Interest Earned	7,179.44	
Other	177.50	
Total Receipts:		91,206.41
Total Available:		220,043.19
DISBURSEMENTS:		
Salaries & Benefits	23,487.97	
Sewer Commissioners Salaries	1,500.00	
Administration Expense	1,317.69	
Rebates	1,259.64	
Plant Operation	22,220.14	
Contracted Services	3,583.49	
Electricity	14,699.88	
Insurance	5,223.00	
Dump Truck (Art.#20, '84 Meeting)	16,896.28	
De-Watering Device (Art. #36, '85 Meeting)	28,577.86	
Total Disbursements:		118,765.95
BALANCE - June 30, 1986:		$101,277.24

PROOF OF BALANCE

Balances in Cheshire National Bank as of June 30, 1986:		
Checking account	$1,816.48	
Money-market Account	99,460.76	
Total Balance:		$101,277.24

Arnold B. Conway

Arnold B. Conway
Town Treasurer

TOWN OF WINCHESTER

WATER POLLUTION CONTROL FACILITITES

Construction Account

Fiscal Year Ended June 30, 1986

DEBITS

Balance - July 1, 1985:	$18,990.79
Receipts:	
Interest Earned	1,330.61
Total Debits:	$20,321.40

CREDITS

Disbursements: (none)	
Balance - June 30, 1986	$20,321.40
Total Credits:	$20,321.40

TOWN OF WINCHESTER

REVITALIZATION PROJECT

Fiscal Year Ended June 30, 1986

BALANCE - July 1, 1985:			$52,317.47
RECEIPTS:			
Grant Funds:			
Program #1, H.U.D. Funds	$12,739.66		
Program #2, O.S.P. Funds	116,734.00		
Program #3, O.S.P. Funds	237,246.00		
Economic Study Program	5,011.00		
Total Grant Funds:		$371,730.66	
Other Receipts:			
Interest Earned	5,136.88		
Loan Payments	1,692.75		
N.H. Housing Authority	20,485.00		
Returned Benefits	28,684.75		
Town Reimbursement	3,046.96		
Refunds	143.22		
Unused Check #2070	900.00		
Public Service Co. of N.H.	1,067.80		
Total Other Receipts:		61,157.36	
TOTAL RECEIPTS:			432,888.02
TOTAL AVAILABLE:			485,205.49
DISBURSEMENTS:			
Administration Salaries & Benefits		38,110.03	
Other Administration Expenses		12,899.77	
Re-hab Salaries & Benefits		39,960.53	
Re-hab Projects		294,645.84	
Other Re-hab Expenses		592.22	
Elm Street Bridge Project		12,562.00	
E.L.M. Memorial Project		1,995.00	
Sidewalk Project		7,095.90	
Self-help Program		3,339.20	
TOTAL DISBURSEMENTS:			411,200.49
BALANCE - June 30, 1986:			$74,005.00

Arnold B. Conway

Arnold B. Conway
Town Treasurer

TOWN OF WINCHESTER

REVITALIZATION PROJECT

Fiscal Year Ended June 30, 1986

PROOF OF BALANCE

Balances in Cheshire National Bank, as of June 30, 1986:		
Checking Account #715-103-0	$11,614.18	
Money-market Account #800-824-8	50,106.86	
Savings Account #10-649-707-7	9,793.82	
Savings Account #10-699-951-6	8,594.77	
		$80,109.63
Plus: Deposits after June 30th		2,866.64
		82,976.27
Less: Outstanding Checks:		8,971.27
Reconciled Balance:		$74,005.00

PROGRAM BALANCES

Program Balances Available, June 30, 1986:		
H.U.D. #1, Administration	$299.19	
H.U.D. #1, Sidewalk Program	431.90	
H.U.D. #1, Re-hab account	8,594.77	
		$9,325.86
O.S.P. #2, Administration	1,349.28	
O.S.P. #2, Re-hab Account	50,106.86	
		51,456.14
O.S.P. #3, Administration	--1,963.08 O/D	
O.S.P. #3, Re-hab Account	9,793.82	
O.S.P. #3, E.L.M. Community center	1,005.00	
		8,835.74
Economic Revitalization Study		4,387.26
Total Balances Available, June 30, 1986		$74,005.00

TOWN OF WINCHESTER

TIMBER YIELD DEPOSIT ACCOUNT

Fiscal Year Ended June 30, 1986

DEBITS

BALANCE - July 1, 1985:		$961.95
RECEIPTS: (1985-86)		
Peter E. Mitchell	$1,020.00	
Lyle H. Hall, Inc.	237.50	
Richard Davis	425.00	
Beaman Lumber, Inc.	842.50	
Paight's Logging	245.00	
Total Receipts:		2,770.00
Total Debits:		$3,731.95

CREDITS

DISBURSEMENTS - 1985-86)		
Tax Collector	$2,687.87	
Refunds	381.58	
Total Disbursements:		3,069.45
Balances Available - June 30, 1986:		
Lyle H. Hall, Inc.	237.50	
Richard Davis	425.00	
Total Available:		662.50
Total Credits:		$3,731.95

TOWN OF WINCHESTER

WINCHESTER AMBULANCE FUND

Fiscal Year Ended June 30, 1986

DEBITS

BALANCE - July 1, 1985:		$1,443.56
RECEIPTS:		
In memory of Louise Jackson	$35.00	
" Leonard Tacy	10.00	
" Roy A.Knapp	25.00	
" Herman Barrett	55.00	
" Lillian Jennings	25.00	
" John Hope	25.00	
" Nellie Stone	130.00	
" Marion Gee	283.00	
" John Lysett	160.00	
" Margaret Battersby	50.00	
" Robert Scarborough	10.00	
" Lawrence Thurston	20.00	
" Sophie Minatt	55.00	
Joe and Eleanor Pitcher	10.00	
Winchester Senior Citizens	41.00	
Suzanne DiGeromimo	100.00	
Interest Earned	101.61	
Total Receipts:		1,135.61
Total Debits:		$2,579.17

CREDITS

DISBURSEMENTS:	
Adult Mast Trousers	448.30
BALANCE - June 30, 1986:	2,130.87
Total Credits:	$2,579.17

Arnold B. Conway

Arnold B. Conway
Town Treasurer

TOWN OF WINCHESTER

COMPARATIVE BALANCE SHEETS

Fiscal Years Ending June 30, 1985 and June 30, 1986

ASSETS		June 30, 1985		June 30, 1986
CASH:				
General Fund Balance	$102,834.06		$618,869.73	
Revenue Sharing Account	122,346.05		146,195.44	
Sewer Construction Funds	18,990.79		20,321.40	
Water Department Funds	47,858.30		44,681.36	
Sewer Department Funds	128,836.78		101,277.24	
Community Development Funds	52,317.47		74,005.00	
		$473,183.45		$1,005,350.17
ACCOUNTS RECEIVABLE:				
Water Department	9,314.51		10,119.00	
Sewer Department	8,129.52		5,985.00	
Conant Library Pay roll			937.52	
Water Dept. Pay roll			762.98	
Sewer Dept. Pay roll			904.09	
Forest Fire Department	2,301.97			
School District Advance	20,000.00			
		39,746.00		18,708.59
UNREDEEMED TAXES:				
Levy of 1985			81,306.64	
Levy of 1984	128,032.08		45,212.21	
Levy of 1983	45,190.40			
		173,222.48		126,518.85
UNCOLLECTED TAXES:				
Levy of 1986 (Advance)			226,034.63	
Levy of 1985	852,506.01		5,228.98	
Levy of 1984	11,957.54		940.00	
Prior Years	1,210.00		380.00	
		865,673.55		232,583.61
TOTAL ASSETS:		$1,551,825.48		$1,383,161.22
GRAND TOTALS:		$1,551,825.48		$1,383,161.22

TOWN OF WINCHESTER

COMPARATIVE BALANCE SHEETS

Fiscal Years Ending June 30, 1985 and June 30, 1986

LIABILITIES		June 30, 1985		June 30, 1986
ACCOUNTS PAYABLE:		$15,797.80		$21,504.92
DEFERRED TAXES:				
1986 Property Taxes			$781,072.46	
1986 Resident Taxes			23,540.00	
1985 Property Taxes	$890,070.40			
1985 Resident Taxes	23,290.00			
		913,360.40		804,612.46
UNEXPENDED SPECIAL APPROPRIATIONS:				
State Assessing	422.33		2,656.31	
Sewer Extensions (FHA)	68.50			
Town Hall Repair	3,637.60		3,343.60	
Ashuelot River Bridge	12,034.60		12,034.60	
Town Common			743.17	
Microfilm Town Records	1,500.00		1,500.00	
Handicapped Study (Bldgs)	3,500.00		1,841.00	
Highway Block Grant			19,952.54	
Library Building Study			300.00	
Town Hall Steps			4,451.00	
Handicapped Access. Town Hall			30,000.00	
		21,163.03		76,822.22
Unexpended Sewer Construction Funds:		18,990.79		20,321.40
Unexpended Revenue Sharing Funds:		122,346.05		146,195.44
Dog License Fees due State:		40.00		41.50
Timber Yield Tax Deposits:		961.95		662.50
Water Department Funds:		57,172.81		54,800.36
Sewer Department Funds:		136,966.30		107,262.24
Community Development Funds:		52,317.47		74,005.00
TOTAL LIABILITIES:		1,339,116.60		1,306,228.04
CURRENT SURPLUS:		212,708.88		76,933.18
GRAND TOTALS:		$1,551,825.48		$1,383,161.22

TOWN OF WINCHESTER

STATEMENT OF ESTIMATED AND ACTUAL REVENUES

Fiscal Year Ended June 30, 1986

	Revenues			
	Estimated	Actual	Excess	Deficit
Resident Taxes	$ 23,290.00	$ 28,480.00	$ 5,190.00	$
National Bank Stock Tax		11.50	11.50	
Yield Taxes	5,000.00	10,053.77	5,053.77	
Interest, Delinquent Taxes	35,000.00	42,924.07	7,924.07	
Resident Tax Penalties		434.53	434.53	
Land Use Change Tax		8,764.18	8,764.18	
Boat Taxes		648.90	648.90	
State Shared Revenue	73,444.00	73,443.86		.14
Highway Block Grant	60,985.00	61,383.06	398.06	
State Aid, Water Pollution	65,931.00	65,931.00		
Pisgah Reimbursement	1,543.00	1,542.65		.35
Gas Tax Reimbursement	1,500.00	2,258.88	758.88	
Business Profits Tax	138,066.00	138,065.74		.26
Civil Defense Assistance	2,272.00	1,536.58		735.42
Highway Safety Program	4,347.00			4,347.00
Forest Fire Reimbursement		2,006.26	2,006.26	
Motor Vehicle Permit Fees	120,000.00	144,418.00	24,418.00	
Dog Licenses	500.00	1,000.95	500.95	
Business Licenses & Permits	1,500.00	2,871.00	1,371.00	
Interest on Deposits	25,000.00	20,121.39		4,878.61
Sale of Town Property	10,000.00	13,097.14	3,097.14	
Revenue Sharing Transfers	50,000.00	51,916.36	1,916.36	
Income from Trust Funds:				
Cemetery Trust Fund	15,200.00	14,930.50		269.50
Town Beach Trust fund		2,972.90	2,972.90	
Income from Departments:				
Burial Permits	1,000.00	775.00		225.00
Police Report Fees	300.00	500.00	200.00	
Ambulance Service	3,000.00	5,242.47	2,242.47	
Planning Board Fees	300.00	82.05		217.95
Board of Adjustment Fees	400.00	1,059.71	659.71	
Dog Fines		45.00	45.00	
Rent of Town Property		22.00	22.00	
Use of Landfill, Richmond	6,000.00	6,000.00		
Use of Ambulance, Richmond	1,500.00	1,500.00		
	$646,078.00	$704,039.45	$68,635.68	$10,674.23

TOWN OF WINCHESTER

COMPARATIVE STATEMENT OF APPROPRIATIONS AND EXPENDITURES

Fiscal Year Ended June 30, 1986

	Carried from 1984-85	Appropriations	Receipts & Reimbursements	Total Amount Available	Expenditures	Balances Unexpended	Balances Overdrafts	Liability
Town Officers' Salaries	$	$ 20,151.00	$	$ 20,151.00	$ 18,928.18	$ 1,222.82	$	$
Town Officers' Expenses		54,290.00	773.78	55,063.78	66,464.97		11,401.19	
Election and Registration		1,250.00	6.00	1,256.00	1,064.42	191.58		
Cemeteries		15,200.00	35.18	15,235.18	14,930.50	304.68		
Town Hall and Buildings		19,250.00	525.60	19,775.60	24,943.89		5,168.29	
Reappraisel of Property	422.33	4,000.00		4,422.33	1,766.02			2,656.31
Planning and Zoning		400.00	264.00	664.00	378.97	285.03		
Damages and Legal		10,000.00	269.75	10,269.75	24,214.79		13,945.04	
Board of Adjustment		500.00		500.00	901.19		401.19	
S. W. N. H. Regional Ass'n		3,735.00		3,735.00	3,735.00			
Police Department		98,507.00	6,589.51	105,096.51	123,661.89		18,565.38	
Fire Department		20,000.00	675.50	20,675.50	18,984.48	1,691.02		
Forest Fire Department		2,000.00	38.77	2,038.77	540.31	1,498.46		
Civil Defense		2,950.00		2,950.00	2,438.95	511.05		
Highway Department		147,150.00	9,618.00	156,768.00	165,696.22		8,928.22	
Street Lights		25,000.00		25,000.00	22,314.75	2,685.25		
Highway Block Grant		60,985.00		60,985.00	41,032.46			19,952.54
Tarring Town Roads		20,000.00		20,000.00	20,000.00			
Landfill		35,000.00		35,000.00	26,835.70	8,164.30		
S. W. Region Solid Waste District		1,965.00		1,965.00	1,965.00			
Home Health & Community Services		11,550.00		11,550.00	11,550.00			
Ambulance department		9,060.00	121.98	9,181.98	9,498.69		316.71	
Vital Statistics		1,100.00		1,100.00	794.00	306.00		
Monadnock Mental Health		2,580.00		2,580.00	2,580.00			
Meals on Wheels Program		2,475.00		2,475.00	2,475.00			
Direct Aid		25,000.00	942.23	25,942.23	21,743.78	4,198.45		
Old Age Assistance		15,000.00		15,000.00	9,658.18	5,341.82		
Aid to Disabled		1.00		1.00		1.00		
Aid to Foster Children		10,000.00		10,000.00	1,348.47	8,651.53		
Conant Library		31,100.00		31,100.00	31,100.00			
Thayer Library		1,300.00		1,300.00	1,300.00			
Community Park		200.00		200.00	200.00			
Memorial Day		250.00		250.00	654.76		404.76	

Carried Forward

TOWN OF WINCHESTER

COMPARATIVE STATEMENT OF APPROPRIATIONS AND EXPENDITURES

Fiscal Year Ended June 30, 1986

	Carried from 1984-85	Appropriations	Receipts & Reimbursements	Total Amount Available	Expenditures	Balances Unexpended	Balances Overdrafts	Liability
Conservation Commission	$	$ 100.00	$	$ 100.00	$	$ 100.00	$	$
E. L. M. Community Center		26,500.00		26,500.00	26,500.00			
Town Beach and Life Guards					4,080.88		4,080.88	
Principal, Notes and Bonds		61,000.00		61,000.00	61,000.00			
Interest, Notes and Bonds		42,500.00		42,500.00	42,500.00			
Interest, Tax Anticipation		10,000.00		10,000.00		10,000.00		
FICA and Retirement		23,500.00		23,500.00	18,632.49	4,867.51		
Insurance		58,750.00	12,115.00	70,865.00	79,351.65		8,486.65	
Highway Dept. Dump Truck		50,000.00		50,000.00	47,853.66	2,146.34		
Handicapped Access, Town Hall		30,000.00		30,000.00				30,000.00
Wheelock Brook Bridge		30,000.00		30,000.00	30,000.00			
Warwick Road Water Extension		30,000.00		30,000.00	29,545.64	454.36		
Town Hall Steps		5,000.00		5,000.00	549.00			4,451.00
Fire and Police Radios		4,500.00		4,500.00	4,439.00	61.00		
Booster Tank, Fire Dept.		2,500.00		2,500.00	2,175.50	324.50		
Copier and Typewriter (ESB)		3,000.00		3,000.00	2,993.50	6.50		
York Rake (Highway Dept.)		3,500.00		3,500.00	3,460.00	40.00		
Pressure Washer (Highway Dept.)		2,800.00		2,800.00	2,195.00	605.00		
Conant Library Renovation Plans		5,500.00		5,500.00	5,200.00			300.00
Microfilm Town Records	1,500.00			1,500.00				1,500.00
Handicapped Study, Town Buildings	3,500.00			3,500.00	1,659.00			1,841.00
Ashuelot River Bridge	12,034.60			12,034.60				12,034.60
Sewer Extension (FHA)	68.50			68.50	68.50			
Town Hall Repair	3,637.60			3,637.60	294.00			3,343.60
Town Common	2,852.87			2,852.87	2,109.70			743.17
County Tax		149,157.00		149,157.00	149,157.00			
Winchester School District		1,161,061.00		1,161,061.00	1,141,061.00	20,000.00		
Rebates (Overlay)		49,928.00	5.27	49,933.27	11,321.23	38,612.04		
New Trust Funds			2,650.00	2,650.00	2,650.00			
Timber Yield Deposits	961.95		2,770.00	3,731.95	3,069.45			662.50
Taxes Bought by Town			155,752.24	155,752.24	112,500.99	43,251.25		
Revenue Sharing			62,460.00	62,460.00	62,460.00			
Payroll Reimbursement Account			141,025.23	141,025.23	143,154.86	154.44	2,284.07	
	$24,977.85	$2,401,245.00	$396,638.04	$2,822,860.89	$2,663,682.62	$155,675.93	$73,982.38	$77,484.72

TOWN OF WINCHESTER

SUMMARY OF NOTES AND BONDS OUTSTANDING

Fiscal Year Ended June 30, 1986

	Waste Water Treatment Facilities
Principal Amount	$993,000.00
Interest Rate	5%
Interest Payment Dates	June and December
Principal Due	December 30th
Payable at	Farmer's Home Administration

Fiscal Year Ending:	Principal	Interest
June 30, 1986	$36,000.00	$37,950.00
June 30, 1987	36,000.00	36,150.00
June 30, 1988	36,000.00	34,350.00
June 30, 1989	36,000.00	32,550.00
June 30, 1990	36,000.00	30,750.00
June 30, 1991	36,000.00	28,950.00
June 30, 1992	36,000.00	27,150.00
June 30, 1993	35,000.00	25,375.00
June 30, 1994	35,000.00	23,625.00
June 30, 1995	35,000.00	21,875.00
June 30, 1996	35,000.00	20,125.00
June 30, 1997	35,000.00	18,375.00
June 30, 1998	35,000.00	16,625.00
June 30, 1999	35,000.00	14,875.00
June 30, 2000	35,000.00	13,125.00
June 30, 2001	35,000.00	11,375.00
June 30, 2002	35,000.00	9,625.00
June 30, 2003	35,000.00	7,875.00
June 30, 2004	35,000.00	6,125.00
June 30, 2005	35,000.00	4,375.00
June 30, 2006	35,000.00	2,625.00
June 30, 2007	35,000.00	875.00
	$777,000.00	$424,725.00

TOWN OF WINCHESTER, NEW HAMPSHIRE

AUDITORS' REPORT ON INTERNAL ACCOUNTING CONTROLS

JUNE 30, 1986

Carey, Vachon
& Clukay, PC
Certified Public Accountants

Carey, Vachon
& Clukay, PC
Certified Public Accountants

131 Middle Street
Manchester, New Hampshire 03101
(603) 622-7070

September 24, 1986

Board of Selectmen
Town of Winchester, New Hampshire

We have examined the general purpose financial statements of the Town of Winchester, New Hampshire for the year ended June 30, 1986 and have issued our report thereon dated September 24, 1986. As part of our examination, we made a study and evaluation of internal accounting control of the Town of Winchester, New Hampshire to the extent we considered necessary to evaluate the system as required by generally accepted auditing standards and standards for financial compliance audits contained in the U.S. General Accounting Office Standards for Audit of Governmental Organizations, Programs, Activities and Functions. For the purpose of this report we have classified the significant internal accounting controls in the following categories:

ACCOUNTING APPLICATIONS

- Billing
- Receivables
- Purchasing and Receiving
- Accounts Payable
- Cash Disbursements
- Payroll

The purpose of our study and evaluation was to determine the nature, timing, and extent of the auditing procedures necessary for expressing an opinion on the entity's financial statements. Our study and evaluation was more limited than would be necessary to express an opinion on the system of internal accounting control taken as a whole.

The management of the Town of Winchester, New Hampshire is responsible for establishing and maintaining a system of internal accounting control. In fulfilling this responsibility, estimates and judgments by management are required to assess the expected benefits and related costs of control procedures. The objectives of a system are to provide management with reasonable, but not absolute, assurance that assets are safeguarded against loss from unauthorized use or disposition, and that transactions are executed in accordance with management's authorization and recorded properly to permit the preparation of financial statements in accordance with generally accepted accounting principles. Because of the inherent limitations in any system of

internal accounting control, errors or irregularities may nevertheless occur and not be detected. Also, projection of any evaluation of the system to future periods is subject to the risk that procedures may become inadequate because of changes in conditions or that the degree of compliance with procedures may deteriorate.

Our study and evaluation made for the limited purpose described in the first paragraph would not necessarily disclose all material weaknesses in the system. Accordingly, we do not express an opinion on the system of internal accounting control of the Town of Winchester, New Hampshire taken as a whole. However, our study and evaluation disclosed the following conditions that we believe result in more than a relatively low risk that errors or irregularities in amounts that would be material in relation to the financial statements of the Town of Winchester, New Hampshire may occur and not be detected within a timely period.

WATER DEPARTMENT

SEGREGATION OF DUTIES

As mentioned in our prior letter of comments and recommendations the Superintendent of the Water Department is responsible for both the billing and collection of water user fees. Proper internal control over the billing and collection functions require that these responsibilities be properly segregated to adequately safeguard assets. We again recommend that the collection of water bills could be transferred to either the selectmen's office or tax collector for proper separation of duties.

COLLECTION OF PAST DUE ACCOUNTS

Our examination of the Water Department accounts receivable detail brought to our attention the fact that several accounts are past due for a excessive period of time. The water department does not have a formal policy relative to follow up procedures for overdue water bills. We recommend that the Board of Selectmen adopt a uniform policy regarding the collection of overdue water bills including possible termination of water service with due notice. We suggest that the Board consult with a surrounding community such as Hinsdale for a copy of their collection policy.

METERED BILLINGS

Our examination of water department revenues revealed that there was a 7% decrease in user fees revenues based on a comparison with the prior year user fee revenues. Further examination revealed that several of the metered customers were not billed for services rendered for the last quarter of the year. The result of not billing these customers in the proper period is that revenues for the year ending June 30, 1986 are understated and not properly matched with the expenditures for that period. Every effort must be made to bill all customers on a timely basis.

These conditions were considered in determining the nature and timing and extent of the audit tests to be applied in our examination of the 1986 general purpose financial statements, and this report does not affect our report on the financial statements dated September 24, 1986.

Carey, Vachon & Chelney, PC

REPORT of the TAX COLLECTOR

for the fiscal year
July 1, 1985 -- June 30, 1986

Includes the following separate reports:

Grand summary of tax warrants
Summary of warrants, levies of 1986; Advance billing of property taxes, Resident taxes, Boat taxes, National Bank Stock taxes
Summary of warrants, levies of 1985: Property taxes, Resident taxes, Yield taxes, Land Use Change taxes
Summary of warrants, levies of 1984, and prior years: Property taxes, Resident Taxes, yield Taxes, and Land Use Change Taxes.
Summary of Tax Sales accounts: levies of 1985, 1984 and 1983
List of Unredeemed taxes from tax sales; levies of 1985 and 1984
Property Deeded to Town
Timber Yield taxes assessed, levy of 1986 (to June 30)
Land Use Change taxes assessed, levy of 1985-1986
Certification for uncollected and unredeemed taxes

Lists of individual uncollected taxes:
- Yield taxes, levy of 1985
- Resident taxes, levies of 1985, 1984, 1983 & prior years

Summary of all abatements granted during fiscal year
Explanation of codes for abatements
Lists of individual abatements granted:
- Unredeemed taxes, levies of 1985, 1984, 1983
- Property taxes, levies of 1986advance billing; and 1985 advance, & 'final'billings, and 1984.
- Resident taxes, levies of 1986, 1985, 1984 and prior years

Sewer Department accounts of the Tax Collector:
- Summary of all warrants issued during the fiscal year
- List of abatements granted by the Sewer Commissioners
- List of delinquent sewer accounts as of June 30, 1986
- Prepaid balances on sewer accounts

Certification

***** ***** *****

GRAND SUMMARY of WARRANTS

for the fiscal year
July 1, 1985 - June 30, 1986; 12 months

	--DR.--	
Uncollected Taxes, July 1, 1985:		
Property Taxes	$ 832,774.01	$
Resident taxes	24,170.00	
Land Use Change Taxes	7,315.00*	
Yield Taxes	884.54	
Unredeemed Taxes	173,222.48	
Total Uncollected Taxes, July 1, 1985		1,038,366.03

Levies during fiscal year:	$	$
1986 Property Taxes, advance billing	781,072.46	
1985 Property taxes, 'final' billing	671,285.24	
1986 Resident taxes	23,540.00	
Timber Yield taxes	12,208.21	
Land Use Change taxes	1,260.00	
Tax Sales: Levies of 1985 and 1984	112,489.00	
Total levies during fiscal year		1,601,854.91
Added Taxes for fiscal year:		
Property Taxes	5,875.71	
Resident taxes	2,670.00	
National Bank Stock Taxes	11.50	
Boat Taxes	648.90	
Total Added taxes		9,206.11
Overpayments, a/c property taxes		9,406.12
Interest and Penalties Collected		43,546.78
Unaccounted Receipts		6.00
Total Debits		$ 2,702,385.95

--CR.--

Remittances to Treasurer:		
Property taxes	$ 2,079,040.80	$
Resident taxes	28,460.00	
Yield Taxes	10,053.77	
Land Use Change taxes	8,575.00	
National Bank Stock Taxes	11.50	
Boat Taxes	648.90	
Redemptions from Tax Sales	155,851.24	
Interest and Penalties Collected	43,546.98	
Total Remittances to Treasurer		2,326,188.19
Unredeemed Taxes on property deeded to Town:		1,797.69
Abatements granted during fiscal year:		
Property Taxes	9,043.91	
Resident Taxes	4,710.00	
Unredeemed Taxes	1,543.70	
Total abatements granted by Selectmen		15,297.61
Uncollected Taxes, June 30, 1986, as per Collector's Lists:		
Property Taxes	212,334.63	
Resident Taxes	17,210.00	
Yield Taxes	3,038.98	
Unredeemed Taxes	126,518.85	
Total Uncollected Taxes, June 30, 1986		359,102.46
Total Credits		$ 2,702,385.95

* * * * * * * * * * * * * * *

SUMMARY OF WARRANTS-Levies of 1986
as of June 30, 1986

--DR.--

Taxes Committed to Collector:		
1986 Property Taxes, advance billing	$ 781,072.46	$
1986 Resident Taxes	23,540.00	
Total Taxes Committed to Collector		804,612.46
Added Taxes		
1986 Property Taxes (to June 30, 1986)	1,533.26	
1986 Resident Taxes (to June 30, 1986)	630.00	

National Bank Stock Taxes	$ 11.50	$
Total Added Taxes		2,174.76
Overpayment of Property Taxes		6.45
Total Debits		$ 806,793.67

--CR.--

Remittances to Treasurer:		
1986 Property Taxes	$ 569,186.89	
Resident Taxes	9,580.00	
National Bank Stock Taxes	11.50	
Total Remittances to Treasurer		$ 578,778.39
Abatements - Levy of 1986		
Property Taxes	1,090.65	
Resident Taxes	890.00	
Total Abatements granted by Selectmen		1,980.65
Uncollected Taxes, June 30, 1986, as per Collector's Lists:		
1986 Property Taxes	212,334.63	
1986 Resident Taxes	13,700.00	
Total Uncollect Taxes, June 30, 1986		226,034.63
Total Credits		$ 806,793.67

* * * * * * * * * * * * * * *

SUMMARY of WARRANTS - Levies of 1985-1986
as of June 30, 1986
Property taxes, Resident Taxes,
Yield Taxes, and Land Use Change Taxes

--DR.--

Uncollected Taxes, July 1, 1985:		
1985 Property Taxes, advance billing	$ 831,956.01	$
1985 Resident Taxes	20,550.00	
Total Uncollected Taxes, 1985 Accounts		852,506.01
Taxes Committed to Collector:		
Property Taxes 'final'billing	671,285.24	
Yield Taxes (12 months)	12,208.21	
Land Use Change Taxes	1,260.00	
Total Taxes Committed To Collector		684,753.45
Added Taxes:		
Property Taxes	4,342.45	
Resident Taxes	2,010.00	
Boat Taxes	648.90	
Total Added Taxes		7,001.35
Overpayments, a/c 1985 Property Taxes		9,399.67
Interest Collected		13,973.32
Penalties Collected		381.53
Unaccounted Receipts, a/c Property taxes		6.00
Total Debits		$1,568,021.33

--CR.--

Remittances to Treasurer:		
1985 Property Taxes	$ 1,509,556.91	$
1985 REsident Taxes	18,370.00	
Yield Taxes	9,169.23	
Land Use Change Taxes	1,260.00	

	$	$
Boat Taxes	648.90	
Interest Collected	13,973.52	
Penalties Collected	381.53	
Total Remittances to Treasurer		1,553,360.09
Abatements Granted during fiscal year:		
Property Taxes	7,432.26	
Resident Taxes	2,000.00	
Total Abatements granted by Selectmen		9,432.26
Uncollected Taxes, June 30, 1986, as per Collector's Lists:		
Resident Taxes	2,190.00	
Yield Taxes	3,038.98	
Total Uncollected Taxes, June 30, 1986		5,228.98
Total Credits		$ 1,568,021.33

* * * * * * * * * * * * * * * *

SUMMARY of WARRANTS
Property Taxes, Resident Taxes and Yield Taxes
and Land Use Change Taxes

--DR.--

	Year of Levy 1984	Prior years
Uncollected Taxes, July 1, 1985	$	$
Property Taxes	818.00	
Resident Taxes	2,410.00	1,210.00
Yield Taxes	884.54	
Land Use Change Taxes	7,315.00	
Added Taxes: Resident Taxes	20.00	10.00
Interest Collected	366.31	
Penalties Collected	32.00	19.00
Total Debits	$ 11,845.85	$ 1,239.00

--CR.--

Remittances to Treasurer:		
Property Taxes	$ 297.00	$
Resident Taxes	320.00	190.00
Yield Taxes	884.54	
Land Use Change Taxes	7,315.00	
Interest Collected	366.31	
Penalties Collected	32.00	19.00
Abatements granted during fiscal year:		
Property Taxes	521.00	
Resident Taxes	1,170.00	650.00
Uncollected Taxes, June 30, 1986 as per Collector's Lists:		
Resident Taxes	940.00	380.00
Total Credits	$ 11,845.85	$ 1,239.00

* * * * * * * * * * * * * * * *

SUMMARY OF UNREDEEMED TAXES
TAX SALES ACCOUNTS
For the 12-month fiscal year ending June 30, 1986

--DR.--	Year of Levy 1985	1984	1983
	$	$	$
Balance of Unredeemed Taxes July 1, 1985		128,032.08	45,190.40
Taxes sold to Town, Levy of 1984		2,745.59	
Taxes sold to Town, Levy of 1985	109,743.41		
Interest and Costs collected after Sale	1,101.34	10,469.55	17,203.73
Total Debits	$ 110,844.75	$ 141,247.22	$62,394.13
--CR.--			
Remittances to Treasurer:	$	$	$
Redemptions	28,414.77	83,155.26	44,281.21
Interest & Costs after Sale	1,101.34	10,469.55	17,203.73
Abatements granted during year	22.00	1,292.65	229.05
Deeded to Town		1,117.55	680.14
Unredeemed Taxes, June 30, 1986 as per Collector's Lists	81,306.64	45,212.21	
Total Credits	$ 110,844.75	$ 141,247.22	$ 62,394.13

* * * * * * * * * * * * * * * *

UNREDEEMED TAXES from TAX SALES
as of June 30, 1986
(does not include interest and costs)

	Year of Levy 1985	1984
Abbott, Bryant & Ruth	$ 1,448.56	$
Arlington Grange		63.20
Ashuelot National Bank a/c Morse Wm	1,248.06	203.20
Bader, Paul	346.85	
Baker, Joyce	509.26	
Bedaw, Ronald F.	1,266.04	830.82
Benson, Frederick J.	22.72	
Bickford, Harry J. & Cecil D.	1,620.91	
Bourke, Robert E. & Linda	636.52	
Boyce, Donald & Barbara	269.85	
Butler, Gerald & Marylyn	909.16	1,063.04
& Mobilehome of Naromore, H. Bal.	98.59	
Byrne, Patricia A.	731.02	Bal 170.86
Cantlin, Kevin A.	111.10	
Carpenter, Francis S.	1,149.82	
Clark, Carol & James	1,125.96	
Clark, Edward & Noreen	264.49	
Coleman, Richard J.	1,324.90	1,384.95
Crowell, Linda	pd.	Bal 673.54
Davenport, Thomas & Roxanne	1,251.43	
Dicey, James	193.75	
Duquette, Francis & Beverly	623.31	
Dziedzic, Walter	1,415.56	
Erunski, Wayne & Kelly, Lois	358.55	
Ethridge, Janet M.	666.14	757.80
Faulkner, Daniel & Bonnie (now FHA)	1,060.39	
Field, Paul & Joyce	407.97	
Forest Resources, Ltd.	134.14	72.33
Foster, Joyce S.	48.24	

		$		$
Foster, Vergil & Hope		271.05	Bal	174.20
Foster, Wesley,& Darlene	Bal	132.60		
Goodine, Edward & Sharon		900.13		1,039.76
Grover, Elmond & Loretta	Bal.	1,262.78		1,461.34
Guillemette, Roland & Carol		1,099.48		689.76
Harrison, David & Carrie		1,304.83		1,484.32
Hildreth, David & Roberta	Bal	631.16		
Hildreth, Robert & Patricia		744.68		
Hodgman, Lewis & Gayle		pd	Bal	75.83
Hosmer, LeRoy		846.00		966.80
Howe, Philip A.,Sr.(Twin State Park) (now Koch, Dennis A.) for Mblhms of: Murch, Robert			Bal.	48.77
James, Steven & Joyce		1,094.25	Bal	1,222.28
Johnson, Elmer L.(Prouty)		1,192.04		
Johnson, Kenneth & Kim		918.92		975.45
Jones, Eileen & Ronald		1,201.32		
Joslyn, Jerri & Su-Ann		481.63		
Jutras, William & Carol		1,233.30		1,414.64
Kelly, William & May (11 parcels)		5,289.76		
Koch, Dennis A. (Twin State Park) for Mblhms of: DeForest, David		101.66		
Murch, Robert		171.61		
Kraft, Robert K. & Janice		1,048.51		1,222.36
Langill, William, Jr. & Noreen		411.46		
LaPoint, William & Sandra		1,425.50		
Lawrence, Wayne E.		1,038.36		1,179.94
LeBlanc, Raymond & Hazel(now FHA)	Bal	383.12		
Manning, George C. & MaryAnne		252.65		
Mansi, Sandra		643.73		754.29
Mattson, Jeffrey	Bal	1,109.88		
Maxwell, William A.		908.87		1,049.31
McGrath, Virginia & William,Jr.		pd.		1,234.64
McGrath, William, Jr (2 Parcels)		pd		677.31
Melanson, Daniel		888.20		1,037.63
Montgomery, Raymond & Mary		63.55		
Moran, Thomas & Barbara		1,413.95	Bal	1,613.44
Morse, Charles & Evelyn		1,027.20		
Morse, Graham (Now Cutter, L & L)		pd.		151.93
Page, Daniel & Margaret		1,139.86		
Parkhurst, Henry A.L. & Garrapy, Alice F.P.		198.55		
Pasquarelli, John		579.92	Bal	149.84
Pratt, Phyllis A.		655.94		755.91
Pratt, Richard & Phyllis		410.49		458.28
Qualters, Robert		250.81		
Rhoades, Robert & Gloria		192.91		
Rice, Dorothy		232.83		
Robinson, Gary & Debra		1,199.16		685.32
Rokes, George & Roberta		pd.		1,237.74
Schultz, Elise		1,087.00		
Schwartz, Michael		1,167.61	Bal	693.05
Secore, Judith, Ex. (Marsh Josephine)		3,573.73	Bal	3,978.19
and For Mblhm of Gilbeau A.		356.85		390.50
Severance, Jane		333.42		381.90
Simmons, Sarah H.		461.15		
Smith, Charles R. (2 Parcels)		470.71		
and Hor Mblhm of Smith, T. & S.		221.04		

		$		$
Smith, Everett & Edith (2 Parcels)		717.25	Bal	128.20
Smith, Mrs. Paul	Bal	452.96		
Smith, Raymond & Arlene		148.55		
Smith, William J. & Constance		1,294.55	Bal	1,050.60
Sonderegger, William & Betty		1,520.33	Bal	1,745.13
Stevens, William & Jean		470.50	Bal	450.47
Stoodley, Donald & Geraldine		828.55		
Sylvester, Anthony		2,479.04	Bal	1,194.97
Tardiff, Michael & Carol	Bal	500.91		
Therrien, Joyce (now FHA)		1,181.70		
Thompson, George & Lucy (For Sewer charges for D. Dean)		198.55		
Truesdell, Elwin,II & William D.		451.63		521.17
Truesdell, Elwin,III & Jeannette		615.90		687.20
Unknown		146.03		
Waite, Mark & Jody		1,399.62	Bal	1,566.66
Wallock, John Sr, Est.		1,453.70		1,683.67
Wallock, John Sr., & Florence		166.98		190.12
Wetherby, Frederick		1,671.99		1,833.63
and For Mblhms of:Garland, N.		696.78		267.63
Wetherby, R.		58.08		
White, Donald R., Jr.		692.33		792.28
White, Donald R., Sr.		442.61		520.17
White, Lawrence & Judy		352.74		
Woodbury, Susan		762.48		
Wyman, Gordon H		138.76		155.84
Zukowski, John & Virginia		1,196.67		
Total unredeemed - 1985		$ 81,306.64		$
Total unredeemed - 1984				45,212.21

* * * * * * * * * * * * * * * * * *

PROPERTY DEEDED TO TOWN
During fiscal year 1985-1986
For non-redemption of Tax Levy of 1983
(Does not include interest and costs)

Property assessed to:	
Foster, Helen	$239.89
Sherman, Joyce & Daniel	274.91
Wyman, Peter M.	165.34
Total Deeded	680.14

* * * * * * * * * * * * * * * * * *

TIMBER YIELD TAXES - List of Taxes Assessed
12 months 1985-1986

Beaman Lumber, Inc. (4 assessments)	$4,748.41
Cook, R.L. Timber Harvesting, Inc.	2,011.98
Judd, John L., Inc	782.87
Mitchell, Peter E.	1,340.38
Newell, Ralph (Whip) (2 assessments)	505.17
Paight, Philip S., Jr.	794.05
Simino, Wayne D.	2,025.35
Total Timber Yield Assessed	$ 12,208.21

* * * * * * * * * * * * * * * * * *

LAND USE CHANGE TAXES - List of Taxes Assessed
12 months 1985-1986

Anderson, Neal W. & Debra L.	$ 895.00
Nicholson, Bennet M. & Carolyn	365.00
Total Land Use Change Taxes assessed	$1,260.00

* * * * * * * * * * * * * * * *

U N C O L L E C T E D T A X E S
As of June 30, 1986

Certification

"I hereby certify that the names and amounts on the following lists, as well as on the list of unredeemed taxes on a earlier group of pages, showing delinquent taxes as of June 30, 1986, on account of the various levies as indicated, are correct to the best of my knowledge and belief."

/s/ Mary E. Johnson
Tax Collector
As of June 30, 1986

UNCOLLECTED TIMBER YIELD TAXES
As of June 30, 1986
Levy of 1985- 1986

Beaman Lumber, Inc. (1 assessment)	$ 1,104.58
Paight, Philip S., Jr.	549.05
Simino, Wayne D.	1,385.35
Total Uncollected Timber Yield Taxes	$ 3,038.98

UNCOLLECTED RESIDENT TAXES
Levy of 1985; as of June 30, 1986
(Each name represents delinquent tax of $10.00)

Abbott, Ralph	Bishop, Clay	Collins, Henry W.
Abbott, Richard, Jr.	Bishop, Wendy	Collins, Sherry A.
Abbott, Theresa	Black, Joanne	Copley, Allen J.
Amlaw, Hank	Bouchie Samuel A.	Corliss, Beth A.
Anderson, John	Boyd, Lorraine E.	Cross, Kathy A.
Austin, Leroy M.	Brewer, Raymond	Croteau, Terri
Bachnyski, Agnieszka	Brewer, Sally	Cummings, Vincent
Barfitt, Evelyn G.	Buddenhagen, James	Dane, Joseph
Barfitt, Ronald G.	Bukowski, Marianna	Davis, Kathleen
Bashaw, Broderick	Campbell, Anna	DeLouise, Dorothy
Beaman, Pamela	Campbell, Arlene	Desjardins, Mary
Bean, Deanna	Campbell, Wendy L.	Doolittle, Tammy
Bedaw, Coleen L.	Carey, Arnold	Driscoll, Heidi
Bell, Lorna J.	Carey, Edward A.	Dulong, Dennis
Bennett, Richard J.	Carey, Sandra	Durling, Mark
Benoit, Edmond A.	Carpenter, Robert F.	Durling, Mary
Benoit, Rose M.	Charbonneau, David E.	Eastman, Joseph
Benwáre, Constance L.	Chase, Anita K.	Eliopoulos, John
Benward, Hanford D.	Chase, Kay M.	Ellis, Patricia
Bergeron, Edward	Cole, Kathleen	Ellis, Robert H.
Bickford, Harry J.	Cole, Kenneth, Jr.	Emerson, James

Engle, Anita L.
Farnum, Jeffrey
Farnum, Joan
Farnum, Keith
Fisk, Charles
Fisk, Steven
Fletcher, David K.
Flynn, Kendra
Foster, Tammie J.
Fowler, William T.
Frazier, Leonard E., Jr.
Frey, Diane C.
Gagne, Carol
Gibson, Lois (now Coburn)
Greenberg, Lori
Greenough, Richard R.
Greenough, Robert
Guillemette, Ricky
Guillet, Scott A.
Hawkner, Martin
Heath, Elizabeth
Heath, Willima
Hicks, James
Hicks, Linda
Higgins, William
Hobbs, Kimberly
Hoctor, Martin
Hoffman, Patrick
Hosmer, LeRoy W., Jr.
Hosmer, Mike
Hutchinson, Patricia H.
Jacobs, Kenneth
Jay, Darren A.
Johnson, Cheryl
Joslyn, Debra L.
Jutras, Christina
Jutras, John
Kaeding, Peter
Kaeding, Susan
Kathan, James
Kathan, Ruth
Kathan, Sally
King, Diane
Kleinkauf, Frederick C.
Koester, Iva
Kraft, Debbie M.
Kurtness, Brenda
LaCount, Cindra
Lancey, Bonnie
Lawson, Bradford
LeBlanc, Anthony
LeFranois, Dennis
Leslie, Debbie
Lord, Charles
Lord, Donna
Marsh, Jack, Jr.
Marsh, Kelly
Martin, Michael
McCauley, Brenda
McClenathan, Terri L.
McClenathan, Vicky L.
McLean, Charles, Jr.
McLean, Diane M.
McMahon, Carole A.
Meltzer, Lawrence
Mesic, Wayne L.
Metcalf, Joseph E.
Monahan, Chris
Monahan, Mark P.
Montgomery, Melissa
Moody, Patty A.
Morgan, Ronnie
Most, Curtis
Munson, Charles
Munson, Donna
Murdock, Carol L.
Murdock, Randy R.
Murphy, Brian
Napton, Larry
Nesbitt, Daniel
Nesbitt, Patricia
Nichols, Richard
Nye, Catherine
Nye, John S., Jr.
O'Donnell, Kevin
Ohlson, Albert
Ohlson, Grace
Patenaude, Edward
Patnode, Pat
Patten, Gladys
Paulivits, Margaret
Pelkey, Angi
Pelkey, James
Penix, Rick
Phelps, Elizabeth
Phelps, Terry
Porter, Carol
Pratt, Ellen M.
Pratt, George R., Jr.
Pratt, James B.
Preusse, Karen & Preusse, Carl
Purcel, William M.
Raybo, Mary Ann
Reed, Albert
Reed Ferralyn A.
Rizzo, Judy
Robbins, Constance
Rowlands, Duane H.
Rowlands, Vikki M.
Roy, Robert
Rumrill, Kenneth L.
Sandoval, Judy P.
Sandoval, Preston J.
Santor, Timothy S.
Sargent, Paul R.
Scarborough, Dale
Scarborough, Michele
Simpkins, Dawn R.
Skillings, Marlene E.
Skinner, William H.
Smith, Brian
Smith, Sharon
Snow, Jean
Snow, Thomas
Soulia, Pamela
Soulia, Richard
St.Pierre, Gerald L.
Stetson, William F.
Stevenson, Carol F.
Sullivan, David
Summa, Deborah S.
Summa, William
Tanner, Darold P.
Taylor, Wesson,III
Taylor, James D.
Taylor, Richard M.
Terrill, Betty Lou
Theriault, Phyllis
Thompson, Brian G.
Trask, Charles H.
Vain, Timothy A.
Ward, Lillian
Wesley, Jeannette A.
Wheeler, Charles E.
Wickes, Juneanna
Wilbur, James
Wilder, Ross
Wilkins, Marcus
Willard, Leighton, M.
Willey, Morris
Willis, David
Wing, Gerald W., Jr.
Wing, Terry
Wood, Ernest F., Jr.
Zirkle, Lillian

Total Uncollected Resident Taxes, Levy of 1985: $2,190.00

UNCOLLECTED RESIDENT TAXES
Levy of 1984; as of June 30, 1986
(Each name represents delinquent tax of $10.00)

Amlaw, Hank
Bachynski, Agnieszka
Barfitt, Evelyn G.
Barfitt, Ronald G.
Bashaw, Broderick
Bell, Lorna J.
Benoit, Edmond A.
Benoit, Rose
Benoit, Sherry A.
Bouchie, Samuel A.
Byrne, James
Carey, Arnold
Carey, Sandra
Carpenter, Robert J.
Charbonneau, David E.
Chase, Anita K.
Chase, Kay M.
Collins, Henry W.
Corliss, Beth A.
Corliss, Donald J.
Cross, Cathy A.
Croteau, Terri
Davis, Kathleen
Desjardins, Mary R.
Dragoon, William
Durling, Mark
Durling, Mary
Eliopoulos, John
Fletcher, David K.
Gibson, Lois (now Coburn)
Gilbeau, Arthur
Greenough, Robert
Hawkner, Martin
Kurtness, Brenda
Lancey, Bonnie L.
LaPoint, Linda
Lawson, Bradford
Lee, William N.
Lord, Charles W.
Lord, Donna I.
Marsh, Jack, Jr.
Martin, Michael
McClenathan, Terri L.
McClenathan, Vichy L.
McLean, Charles F., Jr.
McLean, Diane M.
McMahon, Carole A.
Mesic, Wayne L.
Monahan, Chris
Moody, Patty
Murdock, Randy
Nichols, Richard
Ohlson, Albert
Ohlson, Grace
Patnode, Jane
Patnode, Pat
Patnode, Robert
Patria, Gayle E.
Phelps, Elizabeth
Porter, Carol
Purcel, William M.
Racine, Marcia R.
Rizzo, Judy
Robbins, Constance
Rowlands, Duane
Rowlands, Vikki
Roy, Robert
Russell, Robert
Sargent, Paul
Scarborough, Dale
Scarborough, Michele
Simpkins, Dawn
Smart, Timothy B.
Smith, Brian K.
Snow, Thomas
Soulia, Pamela
Stevenson, Carol
Sullivan, David
Taylor, Richard M.
Terrill, Betty Lou
Theriault, Phyllis
Thompson, Brian
Trask, Charles H.
Vain, Timothy A.
Vaine, Catherine
Ward, Lillian
Wheeler, Charles E., Jr.
Whitten, Julie
Wickes, Juneanna
Wilkins, Karen
Wilkins, Marcus
Willard, Leighton, M.
Willey, Morris E.
Wyman, Roy

Total Uncollected Resident Taxes, Levy of 1984 $940.00

UNCOLLECTED RESIDENT TAXES
Levies of Prior Years

	1983	1982	1981
Bachynski, Agnieszka	$10.00	$	$
Bashaw, Broderick	10.00		
Bell, Lorna	10.00		
Benoit, Sherry	10.00	10.00	
Carey, Sandra	10.00	10.00	
Carpenter, Robert F.	10.00	10.00	
Charbonneau, David	10.00		
Collins, Henry	10.00		
Dragoon, William	10.00		
Eliopoulos, John	10.00		
Kurtness, Brenda	10.00	10.00	10.00
Lawson, Bradford	10.00		
Martin, Michael	10.00	10.00	
Mesic, Wayne L.	10.00		
Nichols, Richard	10.00		

Ohlson, Albert	$10.00	$10.00	
Ohlson, Grace	10.00	10.00	
Patnode, Pat	10.00		
Phelps, Elizabeth	10.00	10.00	
Porter, Carol	10.00		
Racine, Marcia	10.00		
Roy, Robert	10.00		
Smith, Brian K.	10.00		
Taylor, Richard	10.00		
Terrill, Betty Lou	10.00		
Thompson, Brian	10.00		
Ward, Lillian	10.00		
Wickes, Juneanna	10.00		
Wilkins, Marcus	10.00		
Total Uncollected Resident Taxes			
Levy of 1983	$290.00		
Levy of 1982		$80.00	
Levy of 1981			$10.00

* * * * * * * * * * * * * * * * *

EXPLANATION of CODES
for abatements listed on following pages

A	Assessment incorrect or revised	M	Moved from town
C	Cancelled or Unknown	O	Over age
D	Deeded to Town	P	Tax already paid
Dec.	Deceased	U	Uncollectable
Ex	Exempt, not taxable	V	Veteran's exemption omitted
L	Listed Twice	W	Widow of veteran, not taxable

* ** * * * * * * * * * * * *

SUMMARY OF ALL ABATEMENTS
Granted by the Selectmen
for the fiscal year July 1, 1985--June 30, 1986

Code	Property Taxes	Resident Taxes	Unredeemed Taxes	Totals
A	$ 6,532.99	$ 240.00	$ 1,292.65	$ 8,065.64
C	.57	980.00		980.57
D	886.49		1,117.55	2,004.04
Dec.		70.00		70.00
Ex.	82.37	130.00		212.37
L	18.38	120.00		138.38
M		2,920.00		2,920.00
O		100.00		100.00
P	1,223.11	30.00	22.00	1,275.11
U			229.05	229.05
V	300.00			300.00
W		120.00		120.00
Totals	$9,043.91	$4,710.00	$2,661.25	$16,415.16

LISTS of INDIVIDUAL TAX ABATEMENTS
As granted by the Selectmen

Abatements granted on Unredeemed Taxes

Abatements granted on Unredeemed Taxes

Code		Year of Levy 1985	1984	1983
D	Foster, Helen	$	$ 620.86	$
P	Grover, Elmond & Loretta	22.00		
U	Howe, Philip A.,Sr., a/c Giard/Mills			229.05
A	Kelly, William,Sr. & May		1,292.65	
D	Sherman, Joyce & Daniel		310.08	
D	Wyman, Peter M.		186.61	
	Totals, Levy of 1985	$22.00		
	Levy of 1984		$ 2,410.20	
	Levy of 1983			$229.05

Abatements granted on Property Taxes

Levy of 1986--Advance billing
(As of June 30, 1986)

Code		
A	Jones, Vernon A.	$ 61.78
A	Koch, Dennis A.	654.06
A	Stachowicz, Theodore	34.19
Ex.	Tacy, Helen I.	82.37
A	Thompson, Rodney & Barbara	(2)164.34
A	Winter, Hermon & Louise	93.91

Total Abatements, Levy of 1986 Property $1,090.65

Levy of 1985

Code		Billing Period Advance	Final
C	40 accounts of 1 or 2 cents, resulting from computer difference	$ .01	$ .56
A	Atkinson Davis Corp.	217.79	
P	Badrigian, John & Judith		401.74
P	Bemis, Euclid & Theresa		355.86
A	Brandt, Norman & Dorothy	292.14	
A	Carbone, Alphonse & Gilbert, Gordon (2)		421.76
A	Cersosimo Lumber Co.		39.21
V	Connell, Robert c/o Miner, A.,Sr.	25.00	
A	Coulson, Neil, Jr.	118.45	
A	Dear, Frances D.	15.29	
A	Eibell, Frederick & Barbara	.76	
A	Ellis, Robert c/o Wetherby, F.	78.33	66.78
A	Fehlinger, Susan		409.00
A	First Northern Bank	232.13	
D	Foster, Helen	283.71	205.60
A	Fuller, Ruth		36.66
V	Goslant, Gerald	25.00	
V	Guilbert, Normand	25.00	
A	Hanson, Richard C.	328.61	
V	Harrison, James E.	25.00	
A	Kapper, Eugene & Janice	32.48	
V	Kelley, Barbara (2)		75.00
A	Kelly, William & May	7.95	
V	Kulick, Albert S.	25.00	
A	McGrath, William, Jr.	167.17	
A	Mills, Hilda & James		62.60

Continued

A	Munroe, Bruce (at Village Park)	$ 101.26	$
A	Nadeau, Vincent & Yvonne	464.88	
V	Newell, Ralph	25.00	
V	Nichols, Ernest & Diane	25.00	
A	Norris, Harry & Rebecca	124.18	
P	O'Kane, Barbara c/o Kopczynski, E.		213.21
A	Parsells, Donald (½ interest)	24.84	18.01
A	Parsells, Mrs. Fred (½ interest)	24.84	18.01
A	Paugh, Rodney	122.27	
A	Payton, Bruce		171.90
P	Reed, Jean W.		247.30
P	Roberts, Antonio		3.00
A	Saczawa, James	68.78	
D	Sherman, Joyce & Daniel	119.41	86.53
A	Sherwood, Blanche c/o Clark, C.	.11	
A	Stoddard, Irene	180.06	
P	Tacy, Earl, Est. c/o Tacy, Emma		2.00
A	Village Park Realty Trust	232.13	
V	Weston, Ruel	25.00	
V	White, Lawrence	25.00	
L	Wolf, Egon & Co.	18.38	
A	Wright, Christopher & Nancy c/o Wetherby, F.		313.02
D	Wyman, Peter	105.08	86.16
A	Zwolinski, James & Verna	612.31	
	Totals	$ 4,198.35	$3,233.91
	Total Abatements, Levy of 1985, Property Taxes		$ 7,432.26

Levy of 1984

A	Tardiff, Michael & Carol	$ 521.00
	Total Abatements, Levy of 1984, Property taxes	$ 521.00

Abatements granted on Resident Taxes
(Each name represents an abatement of $10.00)

Levy of 1986

Code			
M	Alden, Kenneth C.	M	DeConto, Cynthia
M	Baker, Bruce	U	Demerski, Anthony
L	Baker, Joyce A.	U	Demerski, Judy
E	Barley, Paul L.'	M	Dunton, William
U	Barrett, Richard	M	Elberfeld, Stephen
Ex.	Beaman, Dean	U	Fadvien, Dr. David
M	Benedict, Lesa	W	Felch, Virginia
L	Benoit, Sherry	U	Field, Isabel
M	Berthiaume, Jon	M	Fowler, Beatrice
M	Brittain, Christine J.	M	Gagne, Carol
M	Brittain, Thomas G.	M	Gagne, Louis
U	Brooks, Richard	U	Goldberg, Fred
M	Brown, Sally	M	Gordon, Cindy
M	Brown, Wallace M.	M	Gregory, Michael
M	Buddenhagen, James	O	Greenwood, George
U	Bullard, Carol	M	Haffley, Carol A.
U	Cota, Phillip W.	M	Hall, Gloria
M	Davis, Pauline	M	Hammond, Earl F.

M	Hanson, Jerry H., Jr.	W	Picard, Jeannette
M	Hoctor, Martin	M	Plummer, Cheryl
M	Hood, Alan	Ex.	Polaski, David P.
M	Hood, Barbara	M	Preble, Edward
M	Hubner, Amy	M	Preble, Marianne
M	Joslyn William L.	U	Prescott, Alan K.
M	Judd, Robert E.'	M	Raybo, Mary Ann
U	Knox, Philip	W	Reed, Jean W.
U	LaFland, Denise M	L	Rhoades, Donald
M	Landry, Christine	M	Rumrill, Edward
M	Lasek, John F.	M	Rumrill, Nyoka
M	Lord, Charles	Dec.	Rumrill, Ralph, Jr.
M	Maglin, Robert	A	Rumrill, Ruth
U	Mahoney, Sharon L.	U	Scott, Judith
M	Martin, Barry	U	Smith, Robert A
U	Martin, John	O	Stevenson, Lillian
W	McLean, Christine	U	Taylor, Suzanne M
L	Merchant, Eva	U	Tedford, Gail
M	Merrill, Jack	M	Thompson, M. Miner
M	Merrill, Marcia'	U	Walker, Roland
O	Moore, Robert	M	White, Donna
M	Mudrack, Kenneth	U	Wilber, James
M	Nault, Frances E.	U	Wilber, Sharon
Ex.	Nelson, Steven C.	Dec.	Wright,William
M	Oleszewski, George	U	Yates, Lisa
M	Orson, Lillian	U	Yates, Wayne
M	Pennaman, Shirley		

Total Abatements, Levy of 1986, Resident Taxes $ 890.00

Levy of 1985

U	Alden, Katherine L.	M	Calkins, Linda
U	Audet, Henry	M	Carpenter, Patricia
M	Baer, Max	M	Castor, John
L	Baker, Joyce A.	M	Champney, Janice
M	Barrett, Richard	M	Champney, Robert E.
Dec.	Bartlett, Leona	U	Clark, Kurt
Ex	Beaman, Dean	M	Cobb, Marilyn
M	Becklo, Carl H.	M	Cooney, Patrick
M	Begin, Madeline A.	U	Cota, Elizabeth
L	Benoit, Sherry	U	Cota, Philip W.
M	Benoit, Terri	M	Cowen, David
M	Blake, Lorrie E.	M	Cox, Carol
Ex.	Blake, James	M	Cross, Dennis
U	Bonaparte, James	M	Cutter, Tracey M.
M	Bouchie, Eric A.	U	Dearborn, David
M	Boyd, Rose	M	Deconto, Cynthia
U	Bragg, Ernest	M	DeMattos, Thomas
L	Brailey, Valerie	U	Demerski, Anthony
O	Brooks, Ada	U	Demerski, Judy L.
M	Brooks, Richard	M	Doggett, Andrew
O	Brooks, Wayne	M	Dunnells, Noreen
M	Brown, Bessie	L	Eastman, Paul
M	Brown, William,II	M	Elberfeld, Stephen
U	Buck, Judith	W	Erunski, Jean
O	Butler, Clifford S.	M	Fish, Carole A.
M	Butler, Raymond, Jr.	U	Fisk, Arthur, Jr.
M	Butler, Ruth E.	M	Flanders, Rebecca
M	Byrne, James J.	U	Flintrop, Hope
M	Bergeron, Marion		

M	Foster, Norman
M	Foster, Wency
M	Fowler, Beatrice
M	Gadwah, Wayne R.
M	Goodrich, James
M	Gordon, Cindy
A	Gordon, Keith
M	Gourlay, Charlene
M	Graham, Rick
M	Guillemette, Brian
M	Gusmano, Larry
M	Haigh, Marilyn, A.
M	Hammond, Earl F.
M	Harris, Ronald J.
M	Hens, Linda
M	Hildreth, Diana
Dec.	Hope, John
M	Hopkins, Gale
M	Howe, Robert A.
M	Howland, James L.
M	Hull, David
O	Ives, Alice R.
M	Jones, Lori A.
M	Jones, Rosemarie
Ex.	Joslyn, Cynthia
M	Joslyn, William L.
U	Judd, Robert E.
M	Knox, Philip
P	Kraft, Janice
U	LaChance, Edward R.
U	LaChance, Linda
W	LaFountain, Glenda
M	LeBlanc, Judy
U	LeBlanc, Lisa
U	Leitzel, Warren G.
M	Leven, Jay
M	Lower, Marlene
U	Lussier, A. Michael
U	Mackay, Ellen
U	Mahoney, Sharon L.
M	Makay, Pat
M	Marks, David
M	Marks, Virginia
M	Martin, Barry
U	Martin, John
M	Maxfield, Leo
U	Maynard, Kenin
W	McCloud, Alice E.
L	McGee, Darlene
M	Meleski, Joy
U	Mentor, Katherine & Carl
M	Miller,Gina
A	Miller, Jill M
M	Morin, Raymond F.
P	Morse, Gary
M	Mueller, Gavin
M	Munroe, Bruce
M	Munroe, Vicki
M	Neiman, Gerald
M	Nelson, Donald R., Jr.
M	Nelson, Leonard R.
M	Nolan, Charles
U	Nolan, Chester
M	Nolin, Kelly
M	Norris, Donna
M	Norris, Edward
M	Norris, Roberta
M	Norton, Nancy
U	Olivo, Troy M
U	Olivo, Yvonne M
M	Orson, Lillian
A	Osgood, Brian
M	Page, Margaret
M	Patterson, George
M	Patterson, Nila
M	Patterson, Winifred
M	Paugh, Rodney
M	Pelkey, Terri L.
Ex.	Pelkey, Timothy
M	Pennaman, Shirley
M	Phelps, Duane
M	Ploch, Kenneth
A	Polaski, William A.
U	Porter, Betty
U	Porter,Raymond S.
M	Pressley, Jody
M	Ramsay, Jeannette
M	Ramsay, Willie
U	Raymond, Karen
U	Rex, Raymond R.,iii
U	Reynolds, William
M	Scappace, William E.
M	Scott, Brenda
U	Scott, Edward
U	Scott, Judith
M	Shanlian, Karen
M	Shanlian, Michael
U	Shatzman,, Leona T.
Ex.	Shay, John D.
M	Sherman, Lynn
M	Simmons, Brad T.
M	Simmons, Joan
M	Simmons, Joy
M	Smart, Hazel
M	Smart, Walter, Jr.
M	Smith, Charles R.
O	Smith, Clarice
M	Smith, Jody
U	Smith, Linda
U	Smith, Ronald E.
Ex.	Smith, Timothy E.
M	Snodgrass, Caroline
M	Stanclift, Doreen D.
U	Stetson, Barry
O	Stevenson, Lillian
M	Stewart, Paul E.
U	Stoddard, Dayna
U	Stoddard, William

M	Strenkert, William O.	M	Trabucci, Kay
M	Summer, Christine	U	Wagner, Edmund J.
M	Summer, Craig	A	White, Donna
M	Syrjamaki, Maureen	M	Whitman, Frank W., Jr.
W	Tacy, Lillian	M	Wilber, Bonnie
M	Taylor, Suzanne M.	M	Wilbur, Gloria S.
M	Tedford, Gail	M	Will, Ann
M	Tedford, Marion	M	Willard, Bruce
M	Tedford, Steve	U	Williams, Larry
O	Thompson, Evelyn	M	Wood, Pamela
M	Thompson, M. Miner	A	Zitta, Gary F.
M	Trabucci, John A.	A	Zitta, Karen

Total Abatements, Levy of 1985, Resident Taxes $ 2,000.00

Levy of 1984

U	Alden, Katherine	M	Ellis, Robert E.
U	Audet, Henry	W	Erunski, Jean
M	Bailey, Ernest	M	Fish, Carol A.
M	Barrett, Richard	M	Fisk, Arthur, J.
M	Becklo, Carl H.	M	Foster, Norman
M	Begin, Madeline	M	Gadwah, Wayne R.
U	Bergeron, Edward	M	Gonzales, June
M	Berthiaume, Denise	M	Goodrich, James
M	Booth, Georgiann	A	Frazer, Karen
M	Bouchie, Eric A.	M	Gordon, Cindy
L	Bouchie, Karen L.	M	Guillemette, Brian
M	Boyd, Rose	U	Mahoney, Sharon
M	Boyer, Delores	M	Haigh, Marilyn
U	Bragg, Ernest	M	Hammond, Earl F.
U	Brooks, Richard	M	Harris, Ronald J.
U	Brown, Lisa	M	Hens, Linda
M	Brown, Nealon E., Sr.	M	Hill, David
Dec.	Bruce, Dorothy	M	Hill, Jennie Lu
U	Buck, Judith	M	Howe, Robert A.
M	Butler, Raymond E., Jr.	M	Jones, Alan C., Sr.
M	Butler, Ruth E.	M	Joslyn, William L.
M	Calkins, Linda	M	Jordan, Malcolm
M	Carl, Jason	W	LaFountain, Glenda
M	Carmody, Mary	U	Leitzel, Warren G.
M	Castor, John E.	M	Lower, Marlene
M	Champney, Manice	U	Makay, Ellen M
M	Champney, Robert E.	U	Makay, Pat
U	Clark, Kurt	M	Maxfield, Leo
M	Clough, Robert W.	Ex.	Maxwell, Daniel
M	Cooney, Patrick	U	Maynard, Kevin
M	Cota, Elizabeth	L	McGee, Darlene
M	Cota, Phillip W.	M	Munroe, Bruce
M	Cowen, David	M	Munroe, Vicki
M	Cox, Carol	M	Nelson, Leonard R.
M	Cross, Dennis	M	Nolin, Kelly
M	Cutter, Larry	U	Nolan, Chester
M	Cutter, Linda	M	Norris, Donna
M	Davis, Ann M.	M	Norton, Nancy
M	DeMattos, Thomas	U	Olivo, Troy
M	Desrosiers, Harriett	U	Olivo, Yvonne M.
M	Doggett, Andrew T.	A	Osgood, Brian
M	Dunnells, Noreen	U	Patten, Gladys

M	Pennaman, Shirley	M	Smith, Ronald E.
M	Phelps, Duane	Ex.	Smith, Timothy E.
M	Ploch, Kenneth	M	Snodgrass, Caroline
A	Polaski, William	A	Speeney, Mary Lou
U	Prentice, Heidi	A	Speeney, Thomas
U	Reynolds, William	M	Stowell, Deborah
M	Scappace, William	M	Summer, Christine
M	Scott, Brenda	W	Tacy, Lillian
M	Schumans, Laura L.	M	Tedford, Gail
Ex.	Shay, John D.	M	Tedford, Marion
M	Sherman, Lynn	M	Tedford, Stephen
M	Simmons, Joan E.	M	Thompson, M. Miner
M	Skillings, Gary	M	White, Virginia
M	Smart, Hazel	M	Wilber, Bonnie L.
M	Smart, Walter, Jr.'	M	Wilbur, Gloria S.
M	Smith, Jody	M	Will, Ann
U	Smith, Linda		

Total Abatements, Levy of 1984, Resident taxes $ 1,170.00

Levy of 1983

A	Aslin, Robert	M	Lower, Marlene
A	Bailey, Ernest	U	Makay, Ellen
M	Barrett, Richard	U	Makay, Pat
M	Begin, Madeline	A	Maxwell, Margaret
M	Brown, Bessie	A	Murdough, Inga
M	Brown, Lisa	P	Nichols, Dusty
M	Brown, William, II	M	Norris, Donna
Dec.	Bruce, Dorothy	A	Osgood, Brian
U	Burgmeier, Judy	M	Pennaman, Shirley
M	Calkins, Linda	M	Ploch, Kenneth
M	Carl, Jason	U	Reynolds, William
M	Castor, John E.	M	Scappace, William E.
U	Davis, Kathleen	M	Scott, Brenda
U	Fisk, Arthur, Jr.	M	Sherman, Lunn
A	Gaudreau, Brigitte	M	Smart, Hazel
M	Guillemette, Brian	M	Smart, Walter, Jr.
M	Haigh, Marilyn	U	Smith, Ronald E.
M	Harris, Ronald J.	Ex.	Smith, Timothy E.
M	Howe, Robert A.	M	Summer, Christine
M	Joslyn, William L	M	Summer, Craig
U	Kempton, Frank c/o Foster	M	Tedford, Marion
W	LaFountain, Glenda	A	Wilton, Thomas
M	LeBlanc, Judy		

Total Abatements, Levy of 1983, Resident taxes $ 450.00

Levy of 1982

M	Barrett, Richard	A	Johnson, Clarence
A	Bashaw, Kelly	U	Kempton, Frank c/o Foster
M	Begin, Madeline	U	Moody, Patty
M	Brown, Lisa	A	Murdough, Inga
Dec.	Bruce, Dorothy	M	Norris, Donna
M	Carl, Jason	M	Ploch, Kenneth
U	Fisk, Arthur, Jr.	M	Scappace, William E.
M	Harris, Ronald J.	U	Smith, Ronald E.
M	Howe, Robert A.	M	Will, Ann
U	Burgmeier, Judith M.	A	Williams, Gary L., Sr.

Total Abatements, Levy of 1982, Resident Taxes $200.00

* * * * * * * * * * * * * * *

Tax Collector's Report
S E W E R D E P A R T M E N T C O L L E C T I O N S
Fiscal year July 1, 1985--June 30, 1986

Summary of Sewer Department Warrants

--DR.--

Uncollected Sewer Charges, July 1, 1985:			
Quarterly Charges		$ 8,129.52	$
Less advance payments before July 1, 1985		(251.44)	
Total Uncollected charges			7,878.08
Charges Committed to Collector:			
Quarterly Service, permit fees and Metered Service			
7-15-85	$ 19,374.04		
8-01-85	120.00		
10-15-85	19,635.34		
10-29-85	145.00		
1-15-86	20,456.98		
2-25-86	40.00		
4-15-86	20,475.03		
Total Quarterly service and permits			80,246.39
Penalties added; quarterly, total for year			1,750.00
Advance payments; received before June 30, 1986			245.00
Total Debits			$ 90,119.47

--CR.--

Remittances to Town Treasurer, for Sewer Department			
Quarterly Charges		$ 82,844.47	$
Permit fees		250.00	
Penalties		755.00	
Total remittances to Treasurer			83,849.47
Abatements by Sewer Commissioners (Please see itemized list following)			285.00
Uncollected Charges, June 30, 1986, as per Collector's List: (NOTE: $245.00 has been received in advance payments)			5,985.00
Total Credits			$ 90,119.47

Abatements granted by Sewer Commissioners
for fiscal year - July 1, 1985--June 30, 1986

Berthiaume, Kenneth	$ 40.00
Bickford, Cecil	5.00
Bickford Mercantile	5.00
Carmen, William & Beverly	5.00
Fanning, Joely	5.00
Jones, William E.	40.00
Matthews, Arlington & Valentina (2)	60.00
Mudrack, Herbert & Barbara	40.00
Smith, Jay & Arvilla	5.00
Willey, Brainard (2)	80.00

continued

Total Abatements on Sewer Accounts	$ 285.00

UNCOLLECTED SEWER CHARGES
As of June 30, 1986

(Showing delinquent accounts for the first two quarters of 1986 calendar year only. All 1985 and earlier delinquent accounts have been applied as liens to the real estate; these liens have been bought by the Town at tax sale, and unless paid the charges are now listed as unredeemed taxes.)

Abbott, Bryant & Ruth	$ 90.00
Aldieri, Michael & Donna	50.00
Ashuelot National Bank a/c Morse	90.00
Awalt, Robert	50.00
Bedaw, Ronald	90.00
Bemis, Euclid & Theresa	45.00
Bickford, Harry & Cecil	250.00
Bleau, Robert O., Jr.	5.00
Boyle, Ross	90.00
Clough, Walter, III	50.00
Coleman, Richard J.	90.00
Davenport, Thomas & Roxanne	90.00
Dean, Doris A. (Thompson,G & L)	90.00
Doolan, Mildred	155.00
Dunton, Joanne F.	55.00
ELM Memorial Center	85.00
Erunski, Wayne & Kelly, Lois	170.00
Farnum, Michael	170.00
Farnum, Reginald & Barbara	170.00
Faulkner, Daniel & Bonnie (FHA)	90.00
Foster, Wesley & Darlene	90.00
Gamache, Paul & Janice	90.00
Gay, David & Janean	45.00
Gilman, Charles & Judith	45.00
Hale, Robert & Cindy L.	45.00
Harrison, David & Carrie	90.00
Hodgman, Lewis & Gayle	5.00
Jacobetz, R. & LaFreniere, J.	85.00
Ladd, Raymond	90.00
Mantel, Bruce & Janet	45.00
Marsh, Josephine c/o Secore, J.	450.00
Marsh, Josephine (mblhm)	90.00
McCarthy, Joseph, Jr.	85.00
McDonough, Pamela & Richard	45.00
Medina, Jose & Marilyn	90.00
Meyers, Elmer	45.00
Minatt, Walter c/o Clough, E.	40.00
Montgomery, Raymond & Mary	90.00
Moran, Thomas	90.00
Papadopoulos, James	170.00
Parkhurst, Henry A.L.	90.00
Phelps, Malcolm & Sharon	45.00
Piazza, Angelo & Janice	45.00
Pratt, Lawrence & Mary	90.00
Reason, Francis & Helen	45.00
Reason, Paul & Louise	50.00

Rice, Frank & Winifred	$ 45.00	
Robbins, Kenneth & Patricia	5.00	
Robinson, Gary	90.00	
Rokes, George & Roberta	90.00	
Rosploch, John & Joanne	90.00	
Santor, Lawrence & Doreen	90.00	
Scott, Cherrie c/o Dupuis, S.	5.00	
Simmons, Sarah	45.00	
Smith, Donald & Sylvia	90.00	
Smith, Everett	90.00	
Smtih, Raymond & Arlene	90.00	
Smith, William J., & Constance	170.00	
Snow, Daniel & Benoit, Mary	90.00	
Stafford, James & Sally	90.00	
Stephens, Ronald A.	90.00	
Struthers, Clifford & Mary	90.00	
Thornton, Eugene & Marie	90.00	
Trask, Walter & Peggy	5.00	
Truesdell, Elwin III & Jeannette	90.00	
Weitman, John & Tina (Therrien)	90.00	
Waite, Mark & Jody	90.00	
Wall, Alfred & Sharron	5.00	
Wilbur, Weston,	50.00	
Will, Tracy & Sally	45.00	
Winchester Roll Products	5.00	
Wood, Peter (Haman)	90.00	
Total Uncollected Sewer Charges		$ 5,985.00

PREPAID SEWER CHARGES
Advance Payments -(Credits)
As of June 30, 1986

Avery, Paul	$ 5.00	
Bukowski, Michael & Mary	80.00	
Castle, Agnes	80.00	
Qualters, Vera c/o Robert	80.00	
Total Prepaid Sewer Charges		$ 245.00

Certification

"I hereby certify that the preceding list of names and amounts due for each delinquent sewer account as of June 30, 1986 is correct to the best of my knowledge and belief."

/s/ Mary E. Johnson
Tax Collector

The complete report of the Tax Collector for the fiscal year July 1, 1985--June 30, 1986, as set forth on these twenty pages, is hereby respectfully submitted.

/s/ Mary E. Johnson
Tax Collector

TOWN OF WINCHESTER

Break-down of Receipts and Reimbursements

Fiscal Year Ended June 30, 1986

TOWN OFFICERS' EXPENSES:		
Selectmen's office	$67.18	
Returned check fees	25.00	
Community Development	18.60	
Marriage License fees	663.00	
		$773.78
ELECTION AND REGISTRATION:		
New England Tel. & Tel. Co.		6.00
CEMETERY DEPARTMENT:		
W. E. Aubuchon, Inc.	19.38	
Unpaid check #1309	15.80	
		35.18
TOWN HALL AND BUILDINGS:		
Unpaid check #9914	42.10	
Concord Insurance Group	483.50	
		525.60
PLANNING AND ZONING:		
Sale of Material		264.00
DAMAGES AND LEGAL:		
Current Use Fees	9.00	
John C Bell	260.75	
		269.75
POLICE DEPARTMENT:		
A. D. Jennings Agency	1,442.66	
North American Insurance Co.	700.00	
Hartford Insurance Co.	2,300.42	
Mason Insurance Co.	60.00	
Thayer High School	425.00	
N. E. Tel. & Tel. Co.	464.08	
Monadnock Motor Sports	528.00	
Public Service Co. of N. H.	105.00	
Kel-Scot Inc.	96.00	
Unused check #1745	68.20	
Lost Check #1822	400.15	
		6,589.51

TOWN OF WINCHESTER

Break-down of Receipts and Reimbursements

Fiscal Year Ended June 30, 1986

FIRE DEPARTMENT:		
New Hampshire Insurance Co.	600.00	
Lost check #1822	39.50	
Unpaid check #1280	36.00	
		675.50
FOREST FIRE DEPARTMENT:		
Dean Rhoades	28.77	
Unpaid check #1772	5.00	
Unpaid check #1774	5.00	
		38.77
HIGHWAY DEPARTMENT:		
Gloria Dyer	125.00	
David Magoon	125.00	
Unpaid check #560	16.00	
Landfill Account	9,352.00	
		9,618.00
AMBULANCE DEPARTMENT:		
Unpaid check #611	53.69	
Unpaid check #571	59.00	
Unpaid check #1291	9.29	
		121.98
WELFARE DEPARTMENT:		
Leonard Frazier Jr.	100.00	
Dave Putnam	4.00	
Doreen Thompson	43.67	
Edward Bergeron	50.00	
Richard Sault	180.00	
Valerie Morin	318.50	
Cindy LaCount	5.00	
Wilfred French	106.28	
Mary Black	50.00	
Michael Perry	84.78	
		942.23

TOWN OF WINCHESTER

Break-down of Receipts and Reimbursements

Fiscal Year Ended June 30, 1986

INSURANCE:		
Winchester Water Dept.	842.29	
Winchester Sewer Dept.	1,143.70	
Conant Library	72.67	
Community Development	1,356.14	
N. H. Mun. Unemploy. Comp. Fund	7,870.00	
Mason Insurance Co.	7.20	
Unused check #1631	823.00	
		12,115.00
TIMBER YIELD DEPOSITS:		
Peter E. Mitchell	1,020.00	
Lyle H. Hall, Inc.	237.50	
Richard Davis	425.00	
Beaman Lumber Inc.	842.50	
Paight's Logging	245.00	
		2,770.00
NEW TRUST FUNDS:		
George W. Harris	200.00	
Morgan Smith	50.00	
Earle & Stephanie Blum	200.00	
Charles W. Town Sr.	200.00	
Al Kulick	200.00	
E. Elwood Edwards	200.00	
Clinton & Beatrice Barnard	100.00	
Steven & Laura Aivaliotis	200.00	
George L. Everitt	250.00	
Stewart Battersby	250.00	
Flora Merchant	200.00	
Donald C. Manning, Jr.	200.00	
Kenneth S. Brewer	200.00	
Mary A. Hardy	200.00	
		2,650.00
TAXES BOUGHT BY TOWN:		
Redemptions		155,842.24
REVENUE SHARING:		
Entitlement period #16	26,718.00	
Entitlement period #17	35,742.00	
		62,460.00

TOWN OF WINCHESTER

Break-down of Receipts and Reimbursements

Fiscal Year Ended June 30, 1986

PAYROLL REIMBURSEMENT:

Winchester Water Dept.	23,380.38	
Winchester Sewer Dept.	22,410.34	
Conant Library	15,533.06	
Community Development	79,701.45	
		$145,025.23

SELECTMEN'S REPORT

July 1, 1985 through June 30, 1986

TOWN OFFICER'S SALARIES

Appropriation		$ 20,151.00
Leroy E. Austin (Selectman)	$ 850.00	
Marjorie M. Austin (Town Clerk Fees)	5,236.50	
(Town Clerk Salary)	400.00	
Eugene W. Clark (Selectman)	1,500.00	
Arnold B. Conway (Treasurer)	1,500.00	
Joseph S. Doninick, Sr.(Selectman)	850.00	
Charles Hodgman, Sr. (Assist. Fire Chief)	150.00	
Elmer L. Johnson (Moderator)	50.00	
Mary E. Johnson (Tax Collector)	3,127.01	
Stephen P. Johnson (Deputy Tax Collector)	416.50	
Vernon A. Jones (Health/Welfare Officer)	950.00	
L. Delora Kossakoski (Dep. Tax Collector)	2,456.49	
Barbara Lizotte (Trustee of Trust Funds)	166.68	
William Pearce (Deputy Treasurer)	200.00	
John L. Sullivan (Fire Chief)	500.00	
Robert E. Sweat (Selectman-resigned)	350.00	
Jean M. White (Selectman-resigned)	225.00	
		$ 18,928.18
Unexpended as of 6/30/86		$ 1,222.82

****

TOWN OFFICER'S EXPENSES

Appropriation	$ 54,290.00
Receipts & Reimbursements	773.78
	$ 55,063.78

Expenses:

A T & T	$ 115.95
F. J. Amarosa Jr., & Sons	4.00
Amsterdam Printing & Litho Co.	112.74
W. E. Aubuchon Co.	24.99
Marjorie M. Austin	579.90
Boston Globe	169.56
Brown & Saltmarsh, Inc.	118.55
Catherine Burgess	25.40
Judith Burgmeier	5.60
Carey, Vachon & Clukay	8,955.00
Eugene W. Clark	26.00
Connecticut Valley Office Machines	742.15
Arnold B. Conway	136.05
Curry Copy Center	46.40
John R. Dennis	241.25
W. S. Darby	17.91
Joseph S. Dominick, Sr.	95.61
Irene A. Ethridge	5.00
Equity Publishing Corp.	123.95

Guy Garrett Publishing	93.52	
Government Information Svc.	68.00	
Granite State Letter Svc.	18.45	
Ronald Hayward & Assoc.	2,779.65	
HEW Communications	50.00	
Hinsdale Press	230.70	
Homestead Press	42.75	
Sheron Horton	5.00	
Mary E. Johnson	305.08	
Vernon A. Jones	62.40	
Keene Publishing Corp.	731.82	
Allen Kendall's Office Specialists	946.46	
Barbara Lizotte	8.32	
Loring, Short & Harmon	165.00	
McAuliffe	17.89	
N.H. Association of Assessing Officials	20.00	
N.H. City & Town Clerks Assoc.	12.00	
N.H. City & Town Management Assoc.	35.00	
N.HG.F.O.A.	55.00	
N.H. Municipal Association	855.19	
N.H.R.R.A.	60.00	
N.H. Tax Collector Association	15.00	
National Public Employee Labor Relations	20.00	
National Market Reports, Inc.	100.00	
New England Telephone	2,308.20	
Petty Cash	50.00	
Postmaster, Winchester, N.H.	879.50	
Real Data Corp.	24.00	
Revenue Sharing Advisory Service	67.00	
Ross Express	23.95	
Edmund W. Ryll	29.50	
Snyder Publishing	14.70	
Southwest Region Planning Commission	3,901.61	
Transcript Printing	2,891.00	
Treasurer, State of N.H.	701.54	
Type Master Services	455.65	
U.S. Stamped Envelope Agency	2,411.40	
Wheeler & Clark	51.30	
Winchester Supermarket	124.41	
		$ 32,177.00

Payroll:

Catherine Burgess	$	3,846.15	
Judith Burgmeier		11,584.00	
Irene A. Ethridge		15,023.82	
Sheron Horton		1,962.00	
Lois Kelly		1,872.00	
			$ 34,287.97
			$ 66,464.97
Overdraft as of 6/30/86			$ 11,401.19

****

ELECTION & REGISTRATION

Appropriation		$ 1,250.00
Receipts & Reimbursement		6.00
		$ 1,256.00

Expenses:

Deano's Pizza & Restaurant	$ 23.54	
Hinsdale Press	180.00	
Mary E. Johnson	3.95	
Keene Publishing Corp.	109.29	
Winchester Supermarket	2.99	
Wesson Taylor	28.80	
Yankee Publishing Corp.	62.80	
		$ 411.37

Payroll:

Leroy Austin	$ 30.15	
Marjorie Austin	40.20	
Judith Burgmeier	8.38	
Eugene W. Clark	40.20	
Margaret Conant	65.33	
Joseph S. Dominick, Sr.	30.15	
Irene A. Ethridge	10.05	
Chester Grenda, Sr.	94.50	
Mary E. Johnson	84.88	
Joseph LaVigne	10.05	
Paul McNamara	65.33	
Marian Polaski	65.33	
Wesson Taylor, Sr.	108.50	
		$ 653.05
		$ 1,064.42
Unexpended Balance as of 6/30/86		$ 191.58

****

CEMETERY DEPARTMENT

Appropriation		$ 15,200.00
Receipts & Reimbursements		35.18
		$ 15,235.18

Expenses:

F. J. Amarosa Jr. & Sons	$ 27.38	
W.E. Aubuchon Co., Inc.	207.38	
Bob's Service	220.86	
Conant Public Library	13.80	
Concord General Mutual Insurance	54.00	
Frank's Texaco	52.85	
Gary's Power Equipment	160.14	
Guyette's Sales & Service	28.50	
Keene Monument	5,200.00	
Nelson Construction	150.19	
Pierce-Putnam Agency	54.00	

Peterborough Marble & Granite	$ 265.00	
Town of Winchester-T.O. Expense	5.20	
Sears Roebuck & Co.	1,347.20	
Tuckers Power Equipment	682.52	
Arthur Whitcomb, Inc.	252.72	
		$ 8,721.74

Payroll:

Edmond Beniot	$ 182.58	
Edward Bergeron	2,621.25	
David Carey	209.88	
Ruby Foster	18.25	
April Hubbard	432.75	
William E. Jones	1,748.00	
Mark Manning	48.00	
Bradford McCauley	144.00	
Lisa Pehlps	318.00	
Richard Rice	62.05	
Leander Stetson	424.00	
		$ 6,208.76
		$ 14,930.76

Unexpended Balance as of 6/30/86 $ 304.68

****

TOWN HALL & OTHER BUILDINGS

Appropriation	$ 19,250.00
Receipts & Reimbursements	525.60
	$ 19,775.60

Expenses:

F. J. Amarosa Jr. & Sons	$ 707.90
W. E. Aubuchon Co.	99.10
Stewart Battersby	9.00
Baybutt Construction	483.50
Brad's Electrical Service	61.93
Gary's Power Equipment	16.95
Hall's Motor Transit	42.10
Hamshaw Lumber	11.01
Ken Harvey	405.00
Gayle Hodgman	100.00
House by the Side of the Road Too.	24.00
Jackson & Sons	509.89
Keene Flooring	320.00
Keene Industrial Paper	70.70
Ray McGrath	9.00
Herbert Maynard	247.84
Martin Nolan	199.00
Joseph Norton	200.00
Philip Noyes CO.	254.70
People's Laundry	162.50
Public Service Co.	5,890.38
Sherwin Williams Co.	157.49
Southwest Region Planning Commission	11,938.25

Twin State Electrical Supply	$ 29.40	
Winchester Supermarket	228.44	
United Church of Winchester	47.31	
		$ 22,225.39

Payroll:

Stewart Battersby	$ 422.11	
Gayle Hodgman	710.39	
Vernon Jones	1,586.00	
		$ 2,718.50
		$ 24,943.89
Overdraft as of 6/30/86		$ 5,168.29

****

REAPPRAISAL OF PROPERTY

Appropriated		$ 4,000.00
Carry-over		422.33
		$ 4,422.33
Joseph S. Dominick, Sr.	$ 578.80	
Jeffrey Francis	251.24	
Allan Kendall's Office Specialists	130.00	
Donna Marshall	270.00	
Treasurer, State of N.H.	510.00	
Winchester Pharmacy, Inc.	25.98	
		$ 1,766.02
		$ 1,766.02
Liability as of 6/30/86		$ 2,656.31

****

PLANNING & ZONING

Appropriation		$ 400.00
Receipts & Reimbursements		264.00
		$ 664.00

Expenses:

Keene Publishing Corp.	$ 105.08	
Petty Cash	50.00	
Diane Rowe	20.00	
		$ 175.08

Payroll:

Diane Rowe	$ 203.89	
		$ 203.89
		$ 378.97
Unexpended Balance as of 6/30/87		$ 285.03

****

ZONING BOARD OF ADJUSTMENT

Appropriated		$ 500.00
Expenses:		
Robert Awalt	$ 19.29	
Robert Bleau	11.95	
Gerald Cote	29.19	
Walter Hamilton	33.97	
Keene Publishing Corp.	231.48	
Mary Montgomery	27.51	
Robert Nichols	18.46	
Northwoods Development	3.26	
Petty Cash	50.00	
Relbic Realty Trust	27.10	
Gary Rokes	28.52	
C. Kenneth Rowe	420.46	
		$ 901.19
		$ 901.19
Overdraft as of 6/30/86		$ 401.19

****

DAMAGES & LEGAL

Appropriated		$ 10,000.00
Receipts & reimbursements		269.75
		$ 10,269.75
Expenses:		
Bragdon, Berkson & Mangones	$ 16,062.45	
Guilford Transportation Industries	200.00	
Gale Kennedy	1,336.00	
Monadnock Region Humane Society	1,180.00	
Postmaster, Winchester, N.H.	37.70	
Terrance Qualters d/b/a Qualters Farms	1,250.00	
Register of Deeds	976.18	
Treasurer, State of N.H.	125.50	
Town of Winchester-Community Development	3,046.96	
		$ 24,214.79
		$ 24,214.79
Overdraft as of 6/30/86		$ 13,945.04

****

HOME HEALTH CARE & COMMUNITY SERVICES

Appropriation		$ 11,550.00
Expenses:		
Home Health Care & COmmunity Services	$ 11,550.00	
		$ 11,550.00
Balance as of 6/30/86		-0-

MONADNOCK FAMILY & MENTAL HEALTH

Appropriation		$ 2,580.00
Expenses:		
Monadnock Family & Mental Health	$ 2,580.00	
		$ 2,580.00
Balance as of 6/30/86		-0-

****

SOUTHWEST REGION PLANNING COMMISSION

Appropriation		$ 3,735.00
Expenses:		
Southwest Region Planning Commission	$ 3,735.00	
		$ 3,735.00
Balance as of 6/30/86		-0-

****

MEALS-ON-WHEELS

Appropriation		$ 2,475.00
Expenses:		
Meals-on-Wheels	$ 2,475.00	
		$ 2,475.00
Balance as of 6/30/86		-0-

****

SOUTHWEST REGION SOLID WASTE DISTRICT

Appropriation		$ 1,965.00
Expenses:		
Southwest Region Solid Waste District	$ 1,965.00	
		$ 1,965.00
Balance as of 6/30/86		-0-

****

POLICE DEPARTMENT

Appropriation	$ 98,507.00
Receipts & Reimbursements	6,589.51
	$ 105,096.51

Expenses:

A T & T	$ 94.50
Dr. Joseph Alger	54.10
F. J. Amarosa Jr. & Sons	12.15
W. E. Aubuchon CO., Inc.	260.99
Bob's Service	2,072.70
The Boston Globe	66.80
Brattleboro Reformer	16.80
David Cole	20.00
Coleman's Country Store	18.00
Connecticut Valley Office Machines	704.69
Annette Corliss	135.00
Country Mall Gulf	3,449.75
Deano's Pizza & Restaurant	24.40
Dexter Shoe Factory	34.99
Dunbar's Floral SHop	28.00
Ed's Service & Repairs	735.95
Equity Publishing Corp.	65.00
Fire Mutual Aid	419.28
Frank's Texaco	4,910.08
Guy Gannett Publishing	11.69
Alfred Gero	16.40
Granite State Letter Service	181.10
Edward Gross	125.00
HEW Communications	25.00
Hinsdale Press	280.90
Intoximeters, Inc.	32.95
J & G's Service	2,094.22
Jaffrey Police Department	150.00
Johnnies Sales & Service	7,709.11
Keene Publishing Corp.	2.99
Keene Police Dept. Training Division	50.00
Allen Kendall's Office Specialists	322.39
Ernest Kirovac	75.00
Kulick's Market	24.51
Winifred Landry	39.86
Lawrence Florist Shop	15.00
Lindy's Diner	3.11
Listen America Club	52.00
James McLaughlin	20.00
Metropolitan Reporting Bureau	10.00
Monadnock Bank of Troy, N.H.	31.38
Morey's Uniforms	679.41
Motorola Inc.	1,004.00
Robert Murray, JR.	400.00
N.H. Society for Protection of Cruelty of Animals	11.50
New England Telephone	3,325.15
Robert Pelio	35.00
Petty Cash	155.00
Postmaster, Winchester, N.H.	154.00

Radio Shack	$ 60.54	
Edmund W. Ryll	590.26	
Eric Sargent	15.00	
Richard A. Sherburne	263.25	
Clinton Simmons	50.00	
Swanzey Police Department	92.00	
TAB Police Distributors	43.25	
Sherman Tedford	45.00	
Trader John's Gun Shop	1,562.56	
Winchester Pharmacy Inc.	64.61	
Winchester Supermarket	213.75	
Jack Zeller	125.00	
		$ 33,285.07

Payroll:

Marilyn Butler	$ 210.63	
Judith Campbell	9,386.74	
Robert Campbell	491.64	
David Carey	345.00	
Donald Corliss	5,386.05	
John Corliss	7,876.60	
W. David DeForest	2,455.75	
William Farnum, Jr.	2,012.15	
Ronald Gandy	1,936.67	
Alfred Gero, Jr.	3,314.26	
James Harrison	21,659.43	
Elena Heiden	55.82	
Donald Jarvis	222.00	
Winifred Landry	10,489.83	
Robert Montgomery	500.00	
James Papadopoulos	2,194.14	
David Rice III	1,990.25	
Richard Sault, Jr.	5,829.35	
Charles Smith	2,213.51	
Hermon Winter	11,807.00	
		$ 90,376.82
		$ 123,661.89
Overdraft as of 6/30/86		$ 18,565.38

****

FIRE DEPARTMENT

Appropriation		$ 20,000.00
Receipts & Reimbursements		675.50
		$ 20,675.50

Expenses:

AT & T	$ 55.17	
F. J. Amarosa Jr. & Sons	53.98	
Ashuelot County Store	5.37	
W.E. Aubuchon Co., Inc.	43.94	
Bob's Service	394.73	
Bruce's Fire Extinguisher Sales & Svc.	50.00	
Zygmunt Bukoski	42.00	

Claremont Chemicals	$ 633.05	
Ed's Service & Repairs	295.51	
Carolyn Edwards	300.00	
Fire Chief Magazine	18.00	
Fire Engineering	33.90	
Fire Mutual Aid	201.62	
Frank's Texaco	19.50	
Gary's Power Equipment	30.36	
Paul & Gertrude Haynes	750.00	
J & G's Service	235.08	
Lustre - Cal Nameplate Corp.	147.40	
Motorola Communications	1,066.00	
New England Telephone	823.78	
Philip W. Noyes Co.	2,133.13	
Pete's Tire Barn	728.32	
Porter's Deisel Service	3,523.76	
Oliver Prentice	78.86	
Elliot Thompson	28.97	
Tri-State Fire Mutual Aid	20.00	
Sherwin Williams	71.91	
Winchester Supermarket	263.74	
Wyman's Xtend Automotive Products	68.40	
		$ 12,116.48

Payroll:

Frank J. Amarosa III	$ 14.00
James Ammann	136.00
Kendall Baker	6.00
Fred Beniot	317.50
Zygmunt Bukoski	5.00
Gerald Butler	16.50
William Byrne, Jr.	45.00
Gary Cole	136.50
Walter Clough III	229.50
Kenneth Cooley, Jr.	62.00
Hubert Crowell	21.50
Alfred Dingman, Sr.	27.00
Edmund Dingman	416.00
Raymond Dingman	215.50
George Doolittle	299.00
John Gomarlo	87.00
Chester Grenda	442.00
Roland Guillemette	15.50
Henry Haas	25.00
John Hadley	49.50
Ken Harvey	31.00
Gordon Hatfield, Jr.	110.00
Carroll Higley	19.50
Hayden Hildreth	18.50
Charles Hodgman, Sr.	244.00
Lewis Hodgman	175.50
Michael Hodgman	136.00
Clarence Johnson	79.00
Philip Kelly	29.50
Bruce Lake	80.00
Richard LaPoint, Jr.	90.00

Richard LaPoint, Sr.	$ 88.00	
Bruce Lawrence	144.50	
Leonard Lawrence	261.00	
David LeBlanc	37.50	
Raymond LeBlanc	8.00	
Patrick Maynard	97.00	
Charles Hodgman Jr.	49.50	
Francis Meleski	30.50	
Kenneth Merrifield	122.50	
Theodore Miller, Jr.	48.00	
George Morse	122.00	
Danny Nelson	59.00	
Ralph Newell	180.50	
Charles Osgood	148.00	
Franklin Pelkey	20.50	
Royce Pelkey, Sr.	22.00	
James Picard	19.00	
William Porter	40.00	
Lawrence Pratt	95.50	
Smith Pratt	222.00	
Roland Racine, JR.	117.50	
Michael Rurka	125.00	
James Smith	23.50	
Craig Stephens	269.00	
John Stephens	225.00	
John L. Sullivan	306.00	
Richard Tacy	21.50	
Sherman Tedford	4.50	
Elliot Thompson	171.50	
William Truesdell	12.00	
Thomas Turant	69.50	
Kenneth Wasieleski	16.00	
Timothy Wilton	13.00	
Winchester Fire Co.	45.50	
Ashuelot Fire Co.	54.50	
		$ 6,868.00
		$ 18,984.48
Unexpended Balance as of 6/30/86		$ 1,691.02

****

FOREST FIRE

Appropriation		$ 2,000.00
Receipts & Reimbursements		38.77
		$ 2,038.77

Expenses:

Bob's Service	$ 25.00	
Fire Mutual Aid	27.33	
Oliver Prentice	83.78	
		$ 136.11

Payroll:

James Ammann	$ 20.00	

Fred Beniot	$ 17.25	
Gary Carle	5.00	
Walter Clough III	20.00	
Kenneth Cooley Jr.	5.00	
Edmond Dingman	35.00	
Raymond Dingman	25.00	
John Gomarlo	5.00	
Chester Grenda	5.00	
Gordon Hatfield	5.00	
Charles Hodgman Jr.	10.00	
Charles Hodgman Sr.	28.75	
Lewis Hodgman	15.00	
Michael Hodgman	5.00	
Richard LaPoint, Jr.	10.00	
Bruce Lawrence	15.00	
Leonard Lawrence	23.00	
Kenneth Merrifield	15.00	
Danny Nelson	5.00	
Ralph Newell	15.00	
Charles Osgood	5.00	
Smith Pratt	25.00	
Roland Racine, JR.	5.00	
Craig Stephens	15.00	
John Stephens	10.00	
John Sullivan	40.20	
Gordon Tacy	15.00	
Thomas Turant	5.00	
		$ 404.20
		$ 540.31
Unexpended Balance as of 6/30/86		$ 1,498.46

****

CIVIL DEFENSE

Appropriation		$ 2,950.00
Expenses:		
Bob's Service	$ 13.41	
Code 3 Products	130.52	
Frank's Texaco	160.18	
Allan Kendall's Office Specialists	42.51	
M & R Emergency Medical Supplies	297.15	
Motorola, Inc.	1,362.15	
Radio Shack	55.00	
Winchester Supermarket	78.03	
		$ 2,138.95
Payroll:		
Walter Harrison	$ 300.00	
		$ 300.00
		$ 2,438.95
Unexpended as of 6/30/86		$ 511.05

****

HIGHWAYS, STREETS AND BRIDGES

Appropriation	$ 147,150.00
Receipts & Reimbursements	9,618.00
	$ 156,768.00

Expenses:

Aetna Pumps, Inc.	$ 897.75
Agway Petroleum Corp.	1,479.63
F. J. Amarosa Jr. & Sons	2,592.69
AT & T	18.00
All States Asphalt	586.30
Atlantic Broom Service	59.70
Atlantic Plow Blade Inc.	2,223.12
W.E. Aubuchon Co., Inc.	47.92
B-B Chain Co.	756.50
Ball & Wixon Construction	525.00
Bergevin's Truck Sales	1,793.41
Bob's Fuel	381.52
Bob's Service	413.18
Cheshire Oil Co.	1,084.36
Cleveland Cotton Products	73.01
R. L. Cook	746.00
John Dejnak	27.95
Donbeck Sales	443.00
East Hartford Equipment	1,000.00
Ed's Service & Repairs	3,551.19
Howard Fairfield, Inc.	664.85
Gary's Power Equipment	251.80
Giddings Manufacturing	279.54
Graves Equipment Inc.	135.00
John Harty Sales	156.00
R.C. Hazelton Co.	8,275.50
HOP Pressure Cleaning Svc.	194.38
International Salt Co.	22,779.74
J & G's Service	435.63
R.N. Johnson	2,176.74
Keene Electric & Plumbing	14.12
Keene Publishing Corp	102.11
Keene Tree Service	255.00
Lamont Labs	95.00
Lane Construction Corp.	5,479.42
Leonard W. Lawrence	6,446.50
Pearl Lawrence	352.80
N.H. Welding Supply Corp.	348.82
New England Telephone	622.22
Northeastern Culvert Corp.	473.62
P & B Auto Parts	358.37
Perkins, Bassett & Wright	290.02
Perkins Home Center	2,096.52
Valenda Perreault	100.80
Porter's Diesel Service	5,595.40
Portland Glass	41.60
R & M Stump Grinding	75.00
RAK Industries	392.62
Rice Oil Co.	674.10
S & J Auto Parts	56.06

Safety Roads Materials Co.	$ 1,250.00	
Sanel Auto Parts, Inc.	1,532.32	
Southwest Region Planning Commission	4,457.51	
St. Johnsbury Trucking	93.09	
The Steel Shed	963.51	
Richard Stetson	790.00	
Albert Stone	2,000.00	
Taylor Rental	165.00	
Walt's Signs	60.00	
Warner Brothers, Inc.	1,090.80	
Arthur Whitcomb	1,433.47	
Wiggins Concrete Products	26.80	
Sherwin Williams	246.00	
Winchester Pharmacy	70.15	
Wynn's Xtend Automotive Products	68.40	
Zee Medical Service	158.81	
		$ 92,325.37

Payroll:

Fred Beniot	$ 1,080.00	
Edward Bergeron	184.00	
Gerald Butler	927.52	
Edwin Cota	1,799.50	
Charles Hodgman	216.00	
Lonnie Parsons	252.00	
Roland Racine Jr.	10,698.66	
Brian Ruskowski	12,724.79	
Todd Simmons	288.00	
Ray Soulia	180.00	
Richard Stetson	17,556.42	
Walter Stetson	12,858.85	
John L. Sullivan	13,088.61	
George Tedford, Jr.	1,516.50	
		$ 73,370.85
		$ 165,696.22

Overdraft as of 6/30/86 $ 8,928.22

****

HIGHWAY BLOCK GRANT

Appropriation $ 60,985.00

Expenses:

Burtco Metal Systems	$ 2,095.20	
R.L. Cook Timber Harvesting	6,018.00	
Steve Cutting Builder, Inc.	3,938.00	
Giddings Manufacturing	9,272.40	
Lane Construction Co.	17,459.11	
W.A. Roy & Sons	1,824.00	
Arthur Whitcomb, Inc.	425.75	
		$ 41,032.46
		$ 41,032.46

Liability as of 6/30/86 $ 19,952.54

****

TARRING ACCOUNT

Appropriation		$ 20,000.00
Expenses:		
All States Asphalt Co.	$ 2,634.30	
Lane Construction Co.	17,365.70	
		$ 20,000.00
		$ 20,000.00
Balance as of 6/30/87		-0-

****

LANDFILL

Appropriation		$ 35,000.00
Expenses:		
F. J. Amarosa Jr. & Sons	$ 11.11	
Keene Publishing Corp.	21.36	
M. Anthony Lally Assoc.	1,322.50	
Lustre-Cal Nameplate Corp.	300.80	
Monadnock Shopper	35.10	
Perkins Home Center	281.91	
Town Crier	19.20	
Town of Winchester Highway Department	9,352.00	
W.E. Aubuchon Co., Inc.	139.58	
		$ 11,483.56
Payroll:		
Gerald Butler	$ 147.25	
Edwin Cota	103.50	
Leonard Frazier	5,750.00	
Roland Racine Jr.	1,026.63	
James Rollins	192.00	
Brian Ruskowski	1,247.44	
Todd Simmons	36.00	
Walter Stetson	5,113.60	
John Sullivan	1,636.72	
George Tedford, Jr.	99.00	
		$ 15,352.14
		$ 26,835.70
Unexpended Balance as of 6/30/86		$ 8,164.30

****

STREET LIGHTS

Appropriation		$ 25,000.00
Expenses:		
Public Service of N.H.	$ 22,314.75	$ 22,314.75
Unexpended Balance as of 6/30/86		$ 2,685.25

AMBULANCE

Appropriation		$ 9,060.00
Receipts & Reimbursements		121.98
		$ 9,181.98

Expenses:

AMC Sales & Service	$ 60.00	
Allan Kendall's Office Specialists	43.77	
Ashuelot Safety Supply	221.20	
W.E. Aubuchon Co., Inc.	4.99	
Beaman's Lumber	60.00	
Bob's Fuel	153.85	
Bob's Service	204.20	
Code 3 Products	285.74	
District B-2 EMS	35.00	
Ethan Allan Cleaning Town	38.25	
Fire Mutual AId	333.67	
Frank's Texaco	1,825.17	
Greater Monadnock Chapter Red Cross	85.00	
Robert Hawley	50.00	
James Howland	30.00	
J & G's Service	48.00	
Johnnie's Sales & Service	707.72	
Keene Clinic	143.00	
Keene Medical Products	20.00	
M & R Emergencey Medical Supplies	101.45	
Meadowood Fire Dept.	140.00	
Moore Business Forms	55.89	
Robert Murray	75.00	
N.H. Medical Supply	472.20	
P & B Auto Parts	96.19	
Postmaster, Winchester, N.H.	132.00	
R & R Communications	75.00	
Radio Shack	105.77	
Sound Power	15.00	
State of N.H.	35.00	
Stroshine Auto Parts	22.20	
Winchester Supermarket	168.43	
		$ 5,843.69

Payroll:

David Carey	$ 105.00
Richard Class	5.00
Donald Connell	25.00
Dan Despard	300.00
Georgianna Dingman	330.00
Jacquilyn Harrison	275.00
Walter Harrison	180.00
Elena Heiden	5.00
James Howland	310.00
Ronald Jones	30.00
Mary Montgomery	720.00
Melissa Montgomery	180.00
Raymond Montgomery	275.00
Robert Murray	10.00

Bonnie Pratt	$ 105.00	
Charles Rosoff	275.00	
Thomas Sullivan	170.00	
Gordon Tacy	135.00	
Victoria Tacy	180.00	
Carolyn Warren	40.00	
		$ 3,655.00
		$ 9,498.69
Overdraft as of 6/30/86		$ 316.71

****

VITAL STATISTICS

Appropriation		$ 1,100.00
Expenses:		
Marjorie M. Austin	$ 69.00	
Julia Ferrarie	725.00	
		$ 794.00
		$ 794.00
Unexpended as of 6/30/86		$ 306.00

****

WELFARE

Appropriation		$ 25,000.00
Receipts & Reimbursements		942.23
		$ 25,942.23
Expenses:		
F. J. Amarosa Jr. & Sons	$ 440.00	
Berkshire Management	276.00	
Bob's Fuel	2,551.35	
Arthur Bowers	250.00	
Bernadette Champayne	200.00	
Cheshire County Welfare	413.58	
City of Portsmouth	120.00	
James Clark	120.00	
James Dicey	375.00	
Discount Oil	22.42	
Robert Evans	339.00	
Framingham Trust Co.	632.25	
George Horton	140.00	
Ideal Taxi	17.50	
Keene Gas Corp.	133.45	
Kulick's Market	3,825.74	
Mr. E. Estates	2,685.00	
Murray-Davenport	22.42	
Patnode Oil & Gas	246.80	
Michael Perry	41.58	
Public Service of N.H.	3,378.52	
Irene Rechinda	1,154.00	

Shamrock Realty	$ 150.00	
Stonleigh Land Corp.	324.06	
Sylvester Apartments	548.00	
Tech-Aid Co.	514.15	
Mark Vaine	30.00	
Village Park Realty Trust	112.00	
Winchester Pharmacy	1,009.53	
Winchester Supermarket	1,671.43	
		$ 21,743.78
		$ 21,743.78
Unexpended as of 6/30/86		$ 4,198.45

****

AID TO DISABLED

Appropriation	$ 1.00
Unexpended Balance as of 6/30/86	$ 1.00

****

OLD AGE ASSISTANCE

Appropriation		$ 15,000.00
Expenses:		
Treasurer, State of N.H.	$ 9,658.18	
		$ 9,658.18
		$ 9,658.18
Unexpended Balance as of 6/30/86		$ 5,341.82

****

AID TO FOSTER CHILDREN

Appropriation		$ 10,000.00
Expenses:		
Bradlees	$ 98.87	
Dana Tucker, Deputy Clerk	868.60	
David Park	155.00	
David Ward	226.00	
		$ 1,348.47
		$ 1,348.47
Unexpended Balance as of 6/30/86		$ 8,651.53

****

LIBRARIES

Appropriation		$ 31,100.00
Conant Library	$ 31,100.00	
		$ 31,100.00
		$ 31,100.00
Balance as of 6/30/86		$ -0-

****

LIBRARIES

Appropriation		$ 1,300.00
Thayer Library	$ 1,300.00	
		$ 1,300.00
		$ 1,300.00
Balance as of 6/30/86		-0-

****

WINCHESTER COMMUNITY PARK

Appropriation		$ 200.00
Winchester Community Park	$ 200.00	
		$ 200.00
		$ 200.00
Balance as of 6/30/86		-0-

****

MEMORIAL DAY

Appropriation		$ 250.00
Expenses:		
F.J. Amarosa Jr. & SOns	$ 46.00	
Keene Industrial Paper	469.76	
Lawrence Flower Shop	139.00	
		$ 654.76
		$ 654.76
Overdraft as of 6/30/86		$ 404.76

****

CONSERVATION COMMISSION

Appropriation	$ 100.00
Unexpended Balance as of 6/30/86	$ 100.00

E.L.M. COMMUNITY CENTER

Appropriation		$ 26,500.00
E.L.M. Community Center	$ 26,500.00	
		$ 26,500.00
		$ 26,500.00
Balance as of 6/30/86		$ -0-

****

TOWN BEACH

Appropriation		$ -0-
Expenses:		
W.E. Aubuchon Co., Inc.	$ 2.97	
Bradlees	79.98	
John Byrne	15.00	
Lynda Despard	3.98	
Keene Publishing Corp.	91.07	
Monadnock Flooring	584.00	
New England Telephone	202.51	
Martin Nolan	78.00	
Sears Roebuck & Co.	459.87	
State of N.H. - N.H.W.S. & P.C.C.	16.00	
		$ 1,533.38
Payroll:		
Ruth Harrison	$ 270.00	
Lynda Despard	1,202.50	
Kathleen Cole	1,075.00	
		$ 2,547.50
		$ 4,080.80
Overdraft as of 6/30/86		$ 4,080.80

****

PRINCIPAL - LONG TERM NOTES & BONDS

Appropriation		$ 61,000.00
Expenses:		
Cheshire National Bank	$ 25,000.00	
Farmers Home Administration	36,000.00	
		$ 61,000.00
		$ 61,000.00
Balance as of 6/30/86		-0-

****

INTEREST - LONG TERM NOTES & BONDS

Appropriation		$ 42,500.00
Expenses:		
Cheshire National Bank	$ 2,750.00	
Farmers Home Administration	39,750.00	
		$ 42,500.00
		$ 42,500.00
Balance as of 6/30/86		$ -0-

****

TAX ANTICIPATION BORROW (INTEREST)

Appropriation		$ 10,000.00
Expenses:	$ -0-	
Unexpended Balance as of 6/30/86		$ 10,000.00

****

CHESHIRE NATIONAL BANK - REVENUE SHARING ACCOUNT

Appropriation		$ 62,460.00
Expenses:		
Cheshire National Bank-Revenue Sharing	$ 62,460.00	
		$ 62,460.00
		$ 62,460.00
Balance as of 6/30/86		$ -0-

****

FICA RETIREMENT

Appropriation		$ 23,500.00
Expenses:		
N.H. Retirement System	$ 3,124.95	
Treasurer, State of N.H.	15,507.54	
		$ 18,632.49
		$ 18,632.49
Unexpended Balance as of 6/30/86		$ 4,867.51

****

INSURANCE

Appropriation		$ 58,750.00
Receipts & Reimbursements		12,115.00
		$ 70,865.00

Expenses:

Alexander & Alexander	$ 823.00	
Archie D. Jennings	26,584.00	
Masiello Agency	3,355.00	
Mason Insurance Co.	356.20	
N.H. Municipal Assoc.	960.48	
N.H.M.A. Health Trust	14,926.97	
N.H. Municipal Worker's Compensation	30,718.00	
N.H. Municiapl Unemployment Compensation	1,318.00	
N.H. State Firemen's Association	310.00	
		$ 79,351.65
		$ 79.351.65

Unexpended Balance as of 6/30/86 $ 4,867.51

****

HIGHWAY DUMP TRUCK

Appropriation $ 50,000.00

Expenses:

Bergevins Truck Sales	$ 47,550.00	
The Steel Shed	78.66	
Walt's Signs	225.00	
		$ 47,853.66
		$ 47,853.66

Unexpended Balance as of 6/30/86 $ 2,146.34

****

HANDICAPPED ACCESSIBILITY TOWN HALL

Appropriation $ 30,000.00

Liability as of 6/30/86 $ 30,000.00

****

WHEELOCK BROOK BRIDGE

Appropriation $ 30,000.00

Expenses:

Ball & Wixon Construction	$ 475.00
Max Cohen & Sons	2,250.00
Giddings Manufacturing	6,000.00
Lane Construction Corp.	3,677.22

Leonard W. Lawrence	$ 570.00	
Nelson Construction	1,526.20	
Northeast Culvert Corp.	369.57	
Perkins Home Center	67.00	
Porter's Diesel	483.00	
The Steel Shed	1,256.64	
Richard Stetson	102.00	
Taylor Rental Center	1,241.00	
Arthur Whitcomb, Inc.	1,581.00	
Wiggins Concrete Products	73.74	
		$ 19,672.37
Payroll:		
Gerald Butler	$ 569.69	
Roland Racine, Jr.	1,604.48	
Brian Ruskowski	1,822.81	
Richard Stetson	2,599.40	
Walter Stetson	1,948.00	
John Sullivan	1,883.25	
		$ 10,327.63
		$ 30,000.00
Balance as of 6/30/86		$ -0-

****

WATER LINE EXTENTION - WARWICK ROAD

Appropriation		$ 30,000.00
Expenses:		
Keene Publishing Corp.	$ 21.36	
Leonard Lawrence	29,524.28	
		$ 29,545.64
		$ 29,545.64
Unexpended Balance as of 6/30/86		$ 454.36

****

TOWN HALL & E.S.B. REPAIRS

Appropriation		$ 5,000.00
Expenses:		
Ray McGrath	$ 549.00	
		$ 549.00
		$ 549.00
Liability as of 6/30/86		$ 4,451.00

****

FIRE & POLICE RADIOS

Appropriation		$ 4,500.00
Expenses:		
Motorola, Inc.	$ 4,439.00	
		$ 4,439.00
		$ 4,439.00
Unexpended Balance as of 6/30/86		$ 61.00

****

BOOSTER TANK - FIRE DEPARTMENT

Appropriation		$ 2,500.00
Expenses:		
Southern Berkshire Welding	$ 2,050.00	
Emerald Supply	125.00	
		$ 2,175.50
		$ 2,175.50
Unexpended Balance as of 6/30/86		$ 324.50

****

POLICE DEPARTMENT - PHOTOCOPIER & TYPEWRITER

Appropriation		$ 3,000.00
Expenses:		
Connecticut Valley Office Machines	$ 2,993.50	
		$ 2,993.50
		$ 2,993.50
Unexpended Balance as of 6/30/86		$ 6.50

****

YORK RAKE - HIGHWAY DEPARTMENT

Appropriation		$ 3,500.00
Expenses:		
Howard P. Fairfield, Inc.	$ 3,460.00	
		$ 3,460.00
		$ 3,460.00
Unexpended Balance as of 6/30/86		$ 40.00

****

PRESSURE WASHER - HIGHWAY DEPARTMENT

Appropriation		$ 2,800.00
Expenses:		
HOP Pressure Cleaning Service	$ 2,195.00	
		$ 2,195.00
		$ 2,195.00
Unexpended Balance as of 6/30/86		$ 605.00

****

CONANT LIBRARY ARCHITECT PLANNING

Appropriation		$ 5,500.00
Expenses:		
T.M.S. Associates, P.A.	$ 5,200.00	
		$ 5,200.00
		$ 5,200.00
Liability as of 6/30/86		$ 300.00

****

MICRO FILM TOWN RECORDS

Carry-over	$ 1,500.00
Liability as of 6/30/86	$ 1,500.00

****

HANDICAPPED STUDY - TOWN BUILDINGS

Carried-over		$ 3,500.00
Expenses:		
Martin Harris, Jr.	$ 1,659.00	
		$ 1,659.00
		$ 1,659.00
Liability as of 6/30/86		$ 1,841.00

****

ASHUELOT COVERED BRIDGE

Carried-over	$ 12,034.60
Liability as of 6/30/86	$ 12,034.60

****

SEWER EXTENTION F.H.A.

Carried-over		$ 68.50
Expenses:		
Winchester Sewer Department	$ 68.50	
		$ 68.50
		$ 68.50
Balance as of 6/30/86		$ 68.50

****

TOWN HALL REPAIR

Carried-over		$ 3,637.60
Expenses:		
Al Fauteux Roofing	$ 50.00	
J. A. Jubb	244.00	
		$ 294.00
		$ 294.00
Liability as of 6/30/86		$ 3,343.60

****

TOWN COMMON

Carried-over		$ 2,852.87
Expenses:		
Gary's Power Equipment	$ 200.80	
Keene Tree Service	90.00	
Taylor Rental	64.00	
Qualters Contracting	1,400.00	
Arthur Whitcomb Co.	354.90	
		$ 2,109.70
		$ 2,109.70
Liability as of 6/30/86		$ 743.17

****

WINCHESTER SCHOOL DISTRICT

Appropriation		$1,161,061.00
Expenses:		
Winchester School District	$1,141,061.00	
		$1,141,061.00
		$1,141,061.00
Unexpended Balance as of 6/30/86		$ 20,000.00

****

COUNTY TAX

Appropriation		$ 149,157.00
Expenses:		
Cheshire County Treasurer	$ 149,157.00	
		$ 149,157.00
		$ 149.157.00
Balance as of 6/30/86		$ -0-

****

REBATES

Appropriation		$ 49,928.00
Receipts & Reimbursements		5.27
		$ 49,933.27
Expenses:		
Bonnie Becklo	$ 34.94	
George & Elizabeth Bills	24.97	
Euclid & Theresa Bemis	80.70	
Max Bethge	129.11	
Margery Broksky	319.43	
William & Cherolyn Byrne	185.89	
Delbert & Hilda Boomhower	58.63	
Miarianna Bukowski	166.19	
John & Alice Byrne	89.97	
George Bengston	106.03	
Douglas Burns	49.90	
Frank Barstow III	5.19	
John Badrigan	185.23	
Russell Burt	20.32	
Edward Cauette, Jr.	11.00	
Agnes Castle	220.51	
Frederick & Margaret Chickering	150.94	
Mortimer & Beverly Conley	60.48	
Paul & Harriet Copley	405.54	
Reginald Clark a/c Spear & Ognowski	300.88	
Gary & Sylvia Carle	285.36	
Irving & Mary Clark	13.47	
Kenneth & Mary Cobb	49.98	
Delbert Cody	1.91	
Cheshire County Saving Bank a/c M. Pelkey, T. Turant	34.59	
John & Annette Dorozynski	20.06	
Dorothy DeRomoit	60.00	
Albert Dixon	93.32	
Francis & Jean Dominick	50.00	
Rodman & Carol Daugherty	62.60	
Robert Emery	161.35	
Equitable Agricultural Business Inc., a/c Johnson & TD Corp.	20.00	
Gertrude & Leonard Frazier, Jr.	22.00	
Kathleen Farley	49.95	

Ruth Fuller	$ 188.26
First Northern Bank a/c Catts	554.70
Helen Foster	311.00
William Goddeau	49.99
Michael Gusan	25.00
Edward & THelma Gomarlo	9.55
Timothy Gulow	18.19
Floyd & Winifred Galbreath	135.57
Paul & Janice Gamache	10.00
Thomas & Janet Hensel	32.45
Arthur Hammond & Alonzo Hill	338.89
Hayden & Helen Hildreth	50.01
Sue Hamilton	87.09
Olive Higgins	98.11
Marguirite Hull	2.42
Frank Irving	197.41
Alfred & Mary Janenda	158.60
Vernon Jones	10.00
Elmer Johnson	336.25
Barbara Kelly	25.00
Barbara Kimball	51.28
Steven or Mayda Kvichak	32.95
Keene Savings Bank a/c Dorozynski, Rehrburg, and McLaughlin	209.20
Philip Lackey	79.95
Jerry & Janet LeClaire	140.11
Merrill Lynch Mtge Co.	5.42
John Lindholm	5.37
Roland & Rene LaFluer	1,503.31
Victor Lindholm	34.41
Richard Lemnah	4.13
Robert Morris	144.91
Mr. E. Estates	144.49
James & Lisa Mason	26.47
Michael Marynak	46.81
Thomas Nettleton a/c Dennis	130.75
Paul Nesbitt	109.40
Barbara O'Kane	80.57
Rana Polaski	25.00
Ernest Paight, Jr.	11.00
Lonnie & Debra Parsons	81.09
Elizabeth & Stanley Plifka, Sr.	74.20
Leonard & Marilyn Prouty	52.55
Kenneth Perry	25.00
Paul Possick	663.56
Elva Procopio	217.92
Michael Pratt	6.68
Clifford Porter	25.00
David Plummer	7.80
James Rollins	12.18
Jean Reed	53.44
Brook & Cindy Ryder	20.71
Paul Reason	4.02
Edmond Sinnott, Jr.	86.26
Anthony Sylvester	3.69
J. Paul Stoeke	95.49
Ronald Smith	10.19
Ronald Stephens	196.55

John Solasz	$ 25.00	
Daniel N. Taylor	4.31	
Village Park Realty Trust	432.06	
Hazel Weston	10.00	
Irene & William Wheeler	234.05	
William Wolfender	15.02	
Earl Young	10.00	
		$ 11,321.23
		$ 11,321.23
Unexpended Balance as of 6/30/86		$ 38,612.04

****

NEW TRUST FUNDS

Receipts & Reimbursements		$ 2,650.00
Expenses:		
Trustees, Town Trust Funds	$ 2,650.00	
		$ 2,650.00
		$ 2,650.00
Balance as of 6/30/86		$ -0-

****

TIMBER YIELD DEPOSIT

Carry-over		$ 961.95
Receipts & Reimbursements		2,770.00
		$ 3,731.95
Expenses:		
Beaman Lumber	$ 59.63	
Cersosimo Lumber Co.	280.17	
Robert L. Cook	28.78	
Mary Johnson, Tax Collector	2,687.87	
Steven Kenyon	13.00	
		$ 3,069.45
		$ 3,069.45
Liability as of 6/30/86		$ 662.50

****

TAXES BOUGHT BY TOWN

Receipts & Reimbursements		$ 155,752.24
Expenses:		
Town of Winchester, Tax Collector	$105,266.19	
Mary E. Johnson, Tax Collector	1,714.80	
Town of Winchester, Sewer Department	5,020.00	

	$ 112,000.99
	$ 112,000.99
Unexpended Balance as of 6/30/86	$ 43,251.25

****

WATER DEPARTMENT

Appropriation		$ 81,558.00
Expenses:		
A & B Sheet Metal	$ 172.37	
F.J. Amarosa Jr. & Sons	435.50	
W.E. Aubuchon Co., Inc.	100.45	
Bob's Fuel	4.75	
Brattleboro Reformer	51.99	
Mike Butler	390.25	
Capital Plumbing & Htg.	341.52	
City of Keene	23.23	
Hubert Crowell	2,901.44	
D-Lee Enterprises	75.00	
Engrave-It	11.90	
Frank's Texaco	53.98	
Gary's Power Equipment	448.25	
Edward Goodine Construction	65.00	
Granite State Letter Svc.	48.35	
Graphic Controls, Corp.	78.05	
Hamshaw Lumber	14.81	
Hinsdale Water Works	118.00	
Jackson & SOns Burner Svc.	52.00	
Archie D. Jennings Agency	326.00	
Keene Gas Corp.	302.75	
Keene Publishing Corp.	119.98	
Allan Kendall's Office Specialists	303.27	
Leonard W. Lawrence	1,576.00	
Metromedia Paging Svc.	288.00	
N.H.W.W.A.	25.00	
New England Telephone	225.84	
Northeast Rural Water Assoc.	20.00	
Perkins, Bassett & Wright	354.49	
Petty Cash	25.00	
Porter's Diesel	30.36	
Postmaster, Winchester, N.H.	22.00	
E. J. Prescott	2,413.24	
Public Service	25,169.78	
W.A. Roy & Sons	3,098.00	
Safeguard AFCO	151.02	
Sears Roebuck & CO.	154.47	
Southwest Region Planning Commission	31.63	
State of N.H. - N.H.W.S.& PCC	408.00	
Taylor Rental Center	591.45	
Treasurer, State of N.H.	5.00	
Tri-Sales Inc.	270.45	
Twin State Electric	83.49	
U.S. Stamped Envelope Svc.	600.00	
Water Works Supply Corp.	6,707.31	

Winchester Sewer Department	$ 100.00	
		$ 48,367.73

Payroll: (actual) Reimbursed to Town

Mike Butler	$ 1,496.01	
Hubert Crowell	14,999.92	
Linda Crowell	4,523.70	
Edward Patenaude	42.51	
Benefits reimbursed to Town	1,673.62	
Insurance reimbursed to Town	2,277.26	
		$ 25,013.02
		$ 73,880.75

****

SEWER DEPARTMENT

Appropriation		$ 65,483.00

Expenses:

A T & T	$ 36.00
F. J. Amarosa Jr. & Sons	713.32
Frank Amarosa III	521.08
Arnold Bailey, Inc.	2,751.17
Arthur Whitcomb	296.50
W.E. Aubuchon CO., Inc.	42.44
Barrows Coal Co., Inc.	115.27
Curtis Industries	170.09
Judith Burgmeier	150.00
Bob's Service	115.75
John Byrne	40.00
Calibrated Charts, Corp.	30.05
Chemserve Co.	66.75
Claremont Chemicals	70.00
Clark Insurance	4,455.00
Connecticut Valley Office Machines	79.50
Hubert Crowell	500.00
Al Davis Electric	32.00
DeOrsey's	9.00
EMI Inc.	76.65
Earl's Small Engine Repair	30.50
Ed's Service	355.00
Emerald Supply	545.70
Energy Machinery	1,644.04
Filter Belts, Inc.	271.90
Fisher Scientific	834.12
Frank's Texaco	41.00
Frederick A. Farrar, Inc.	501.42
G & R Electric Motor	800.00
Gal Friday	196.00
Gary's Power Equipment	16.45
General Electric	577.55
H.R. Prescott & Sons	261.44
Hamshaw Lumber	21.83
Harbor Marine Enterprises	145.65
Hayes Pump & Machinery Co.	32.33

Hinsdale Water Dept.	$ 314.00	
Homestead Press	40.60	
J & G's Service	26.00	
Jackson & Sons	168.45	
Mary E. Johnson, Tax Collector	900.00	
Keating Electric	357.57	
Keat's Inc.	16,751.00	
Allan Kendall's Office Specialists	12.72	
Lamont Labs	241.75	
Lane Construction	291.93	
A.C. Lawrence Co.	137.50	
Leonard Lawrence	659.00	
Lunt Moss Co.	49.50	
Maine Mutual Fire Ins.	768.00	
Richard Messina	340.00	
Arthur Miner Sr.	800.00	
Monadnock Signs	75.00	
N.H.W.P.C.A.	101.00	
New England Telephone	797.18	
Newage Industries	35.17	
Martin Nolan	286.00	
Omega Balance Service	96.75	
Sharon Ostrander	266.60	
P & N Building Construction	3,540.00	
Patnode Propane	36.00	
Perkins, Bassett, Wright	65.03	
Petty Cash	50.00	
Phil Pratt	36.52	
Porter's Diesel Svc.	85.51	
Postmaster, Winchester, N.H.	66.00	
Public Service	14,492.52	
Ronnie's Truck Service	226.35	
Edmund Ryll	510.65	
S & J Auto Parts	4.99	
S.W.R.P.C.	3,379.77	
Seal Products	120.65	
Severance Trucking Warehouse	25.90	
Silver Ranch Airport, Inc.	725.50	
Smith & Loveless	159.20	
State Chemical Mfg.	224.88	
T.E. Harlan Corp.	3,760.00	
Tanner Corp.	82.50	
Taylor Rental	1,073.00	
Targett Williams	482.20	
Treasurer, City of Ellsworth	10,000.00	
Treasurer, State of N.H.	30.00	
Twin State Electric	53.67	
W.P.C. Federation	70.50	
W.W. Grainger Inc.	117.24	
Wallace, Tierman, Pennwalt	724.33	
Water Works Supply	114.20	
F.W. Webb Co.	491.25	
Brainard Willey	40.00	
Town of Winchester	39.64	
York Wastewater Consultants	14,278.46	
Zee Medical Supplies	46.15	
		$ 95,277.98

Payroll: (actual) Reimbursed to Town

Sharon Ostrander	$ 15,514.98	
Philip Pratt	5,459.92	
Insurance reimbursed to Town	684.29	
Benefits reimbursed to Town	2,672.54	
		$ 24,331.73
		$ 119,609.71

****

CONANT LIBRARY

Reimbursed payroll to Town:

Edith Atkins	$ 5,132.27	
Dorothy Doolittle	4,211.50	
Mary A. Haas	3,534.09	
Arlene Manning	1,139.77	
Clifford Struthers, JR.	997.89	
Donna Coburn	174.20	
		$ 15,189.72

****

GRANT

Reimbursed payroll to Town:

Robert G. Nichols	$ 21,999.90	
Frank E. Parkhurst, Jr.	18,699.98	
Judy Fournier	12,119.27	
Kevin Higgins	14,215.32	
		$ 67,034.47

****

NEW HAMPSHIRE

DEPARTMENT OF REVENUE ADMINISTRATION

MUNICIPAL SERVICES DIVISION

R.S.A., Chapter 71-a

UNIFORM MUNICIPAL ACCOUNTS

FINANCIAL REPORT

OF THE

TOWN OF Winchester

—IN—

Cheshire COUNTY

XXXXXXXXXXXXXXXXXXXXXXXXXXXXXXXXXXXXXXXXX

or

For the Fiscal Year Ended June 30, 1986

CERTIFICATE

This is to certify that the information contained in this report was taken from official records and is complete to the best of our knowledge and belief.

Date 3 August 1986

Selectmen

(Please sign in ink)

When To File: (R.S.A. 71-A:18)

1. For Towns reporting on a calendar year basis, this report must be filed on or before March 1st, 1986.
2. For Town reporting on an optional fiscal year basis (FY ending June 30, 1986), this report must be filed on or before September 1st, 1986.

Where to File:

Municipal Services Division, Department of Revenue Administration
P.O. Box 457, Concord, New Hampshire 03301

GENERAL INSTRUCTIONS

Three copies of this report are sent to each town. Selectmen, treasurer, and tax collector are expected to cooperate in making out this report. When made out, one copy should be returned to the Department of Revenue Administration and one copy should be placed on file among the town records. The third copy is for use in preparing the annual printed report for the voters.

Town of Winchester

	ASSETS			BALANCE
200	**Cash:**			
201	*All funds in custody of treasurer (See instructions-Attach Supporting Schedule)*	1,005,350.	17	
202	*In hands of officials (See Instructions-Attach Supporting Schedule)*			
203				
204				
205				
206	**TOTAL CASH**			1,005,350.
207	Capital Reserve Funds: (R.S.A., Chap. 35) (State Purpose of Fund) (Offsets similar liability account)			
208				
209				
210				
211				
212	**Total Capital Reserve Funds**			
213	*Accounts Due to the Town*			
214	Due from State:			
215	Joint Highway Construc'n Accounts, Unexpended Bal. In State Treasury			
216				
217				
218				
219				
220				
221				
222	Other bills due Town:			
223	Lien For the Elderly (RSA 72:38-A) (Offsets similar liability account)			
224	Water Dept. Accounts Receivable	10,119.	00	
225	Sewer Dept. Accounts Receivable	5,985.	00	
226	Reimbursed Payroll Accounts Receivable	2,604.	59	
227				
228				
229				
230				
231				
232	**Total Accounts Due to the Town**			18,708.
233	Unredeemed Taxes: (from tax sale on account of)			
234	(a) Levy of ~~1984~~ 1985	81,306.	64	
235	(b) Levy of ~~1983~~ 1984	45,212.	21	
236	(c) Levy of 1982			
237	(d) Previous Years			
238	**Total Unredeemed Taxes**			126,518.
239	Uncollected Taxes: (Including All Taxes)			
240	(a) Levy of ~~1985~~ 1986	226,034.	63	
241	(b) Levy of ~~1984~~ 1985	5,228.	98	
242	(c) Levy of ~~1983~~ 1984	940.	00	
243	(d) Previous Years	380.	00	
244	(e) Uncollected Sewer Rents Assessments (Offsets similar liability account)			
245	**Total Uncollected Taxes**			232,583.
246	Total Assets (Lines 206 + 212 + 232 + 238 + 245)			1,383,161.
247	Fund Balance—Deficit—Current Deficit (Excess of liabilities over assets)			
248	**Grand Total (Lines 246 + 247)**			1,383,161.
249	Fund Balance—~~December 31, 1984~~ June 30, 1985	212,708.	88	
250	Fund Balance—~~December 31, 1985~~ June 30, 1986	76,933.	18	
251	Change in Financial Condition	135,775.	70	

ET

LIABILITIES

Accounts Owed by the Town:				
Bills outstanding	21,504.	92		
Unexpended Balanaces of Special Appropriations: (Attach Schedule)	56,869.	68		
Unexpended Balanaces of Bond & Note Funds (Attach Schedule)				
Sewer Fund (Construction Accounts)	20,321.	40		
Parking Meter Fund				
Unexpended Reveue Sharing Funds	146,195.	44		
Unexpended Law Enforcement Assistance Funds				
Unexpended State Highway Subsidy Funds	19,952.	54		
Performance Guarantee (Bond) Deposits				
Uncollected Sewer Rents/Assessments (Offsets similar asset account)				
Water Department Funds	54,800.	36		
Sewer Department Funds	107,262.	24		
Due to State:				
Dog License Fees Collected—Not Remitted	41.	50		
Yield Tax Deposits (Escrow Acc't)	662.	50		
County Taxes Payable				
Precincts Taxes Payable				
School District(s) Tax(es) Payable				
Tax Anticipation Notes Outstanding: List each note separately with name of holder and maturity date				
Other Liabilities (Attach Schedule)				
1986 Property Taxes ~~Collected in~~ Advance Billing	804,612.	46		
Lien for the Elderly (Offsets similar asset account)				
Revitalization Project Funds (Unexpended)	74,005.	00		
Total Accounts Owed by the Town			1,306,228	04
State and Town Joint Highway Construction Accounts:				
(a) Unexpended balance in State Treasury				
(b) Unexpended balance in Town Treasury				
Total of State and Town Joint Highway Construction Account				
Capital Reserve Funds: (Offsets similar Asset account)				
Total Capital Reserve Funds				
Total Liabilities (Line 337 + 342 + 347)			1,306,228	04
Fund Balance—Current Surplus (Excess of assets over liabilities)			76,933	18
Grand Total (Line 348 + 349)			1,383,161	22

DO NOT INCLUDE OUTSTANDING LONG TERM INDEBTEDNESS AMONG LIABILITIES ON THIS PAGE: SUCH DEBT MUST BE REPORTED ON PAGE 8.

Town of Winchester

RECEIPTS

1	**FROM LOCAL TAXES:** (Collected and Remitted to Treasurer			
2	Property Taxes — Current Year — 1985	1,509,556.	91	
3	Property Taxes — Collected in Advance	569,186.	89	
4	Resident Taxes — Current Year — 1985	18,370.	00	
5	Resident Taxes — Collected in Advance	9,580.	00	
6	National Bank Stock Taxes — Current Year 1985	11.	50	
7	Yield Taxes — Current Year — 1985	10,053.	77	
8	Property Taxes and Yield Taxes — Previous Years	297.	00	
9	Resident Taxes — Previous Years	530.	00	
10	Land Use Change Tax — Current and Prior Years	8,764.	18	
11	Interest received on Delinquent Taxes	42,924.	07	
12	Penalties: Resident Taxes	434.	53	
13	Tax sales redeemed	155,752.	24	
14	Boat Taxes	648.	90	
15	**Total Taxes Collect and Remitted**			2,326,109. 99
16	**INTERGOVERNMENTAL REVENUES - STATE**			
17	Shared Revenue	73,443.	86	
18	Highway Block Grant	61,383.	06	
19	Railroad Tax			
20	State Aid Water Pollution Projects	65,931.	00	
21	Reimb. a/c State-Federal Forest Land (Pisgah)	1,542.	65	
22	Reimb. Municipal Court			
23	Other Reimbursements (Attach Schedule) Forest Fire Department	2,006.	26	
24	Business Profits Tax	138,065.	74	
25	Gasoline Tax Refund	2,258.	88	
26	Civil Defense Assistance	1,536.	58	
27				
28	Other State Revenues (Attach Schedule)			
29	Office of State Planning (Revitalization)	358,991.	00	
30				
31				
32				
33	**INTERGOVERNMENTAL REVENUES - FEDERAL**			
34	Federal Grants			
35	H.U.D. (Revitalization Funds)	12,739.	66	
36				
37				
38				
39	Other Federal Grants (Attach Schedule)			
40	**Total Intergovernmental Revenues**			717,898. 69
41	**LICENSES AND PERMITS**			
42	Motor Vehicle Permit Fees	144,418.	00	
43	Dog Licenses	1,000.	95	
44	Business Licenses, Permits and Filing Fees	2,871.	00	
45				
46				
47				
48				
49	Other Licenses and Permits (Attach Schedule)			
50	**Total Licenses and Permits**			148,289. 95

CHARGES FOR SERVICES			
Income From Departments (Schedule Attached)	7,704	.23	
Rent of Town Property	22	.00	
Town of Richmond, Use of Landfill and Ambulance	7,500	.00	
Other Charges for Services (Attach Schedule)			
Total Charge For Services			15,226 .23
MISCELLANEOUS REVENUES			
Interest on Deposits	20,121	.39	
Sale of Town Property	13,097	.14	
Cemetery Trust Fund Income	14,930	.50	
Town Beach Trust Fund Income	2,972	.90	
Interest Earned - Revitalization Escrow Accounts	5,136	.88	
Interest Earned - Water Pollution Control Account	1,330	.61	
Other Miscellaneous Revenues (Attach Schedule)			
Total Miscellaneous Revenues			57,589 .42
OTHER FINANCING SOURCES			
Proceeds of Long Term Notes			
Proceeds of Bond Issues (Water - $69,913.46)			
Income from Water, Sewer and Electric Departments Sewer - $91,206.41	161,119	.87	
Withdrawal from Capital Reserve			
Revenue Sharing Entitlement Funds	62,460	.00	
Interest on Investments of Revenue Sharing Funds	13,305	.75	
Other Financing Sources (Attach Schedule)			
Total Other Financing Sources			236,885 .62
NON-REVENUE RECEIPTS			
New Trust Funds received during year	2,650	.00	
Proceeds of Tax Anticipation Notes			
Proceeds of Loans in Anticipation of Bond Issues			
Proceeds of Loans in Anticipation of Long Term Notes			
Proceeds of Loans in Anticipation of Federal Aid			
Proceeds of Loans in Anticipation of State Aid			
Yield Tax Security Deposits	2,770	.00	
Payroll Reimbursement (Schedule Attached)	141,025	.23	
Other Reimbursements (Schedule Attached)	31,980	.57	
Revitalization Income (Schedule Attached)	56,020	.48	
Other Non-Revenue Receipts (Attach Schedule)			
Total Non-Revenue Receipts			234,446 .28
Total Receipts from All Sources			3,736,446 .18
Cash on Hand ~~January 1, 1985~~ (July 1, 1985)			473,183 .45
Grand Total			4,209,629 .63

Town of Winchester

PAYMENTS

	GENERAL GOVERNMENT:			
100	Town officers' salaries	18,928.	18	
101	Town officers' expenses	65,801.	97	
102	Election and Registration expenses	1,064.	42	
103	Cemeteries	14,930.	50	
104	General Government Buildings	24,943.	89	
105	Reappraisal of Property	1,766.	02	
106	Planning and Zoning $378.97; S.W. Reg. Plan Comm. $3,735.00	4,113.	97	
107	Legal Expenses	24,089.	29	
108	Advertising and Regional Association			
109	Contingency Fund			
110	Other General Governmental Expenses (Attach Schedule) Board of Adjustment	901.	19	
111	**Total General Governmental Expenses**			156,539.
112	**PUBLIC SAFETY**			
113	Police Department	123,661.	89	
114	Fire Department $18,984.48; Forest Fire Dept. $540.31	19,524.	79	
115	Civil Defense	2,438.	95	
116	Building Inspection			
117	Other Public Safety Expenses (Attach Schedule)			
118	**Total Public Safety Expenses**			145,625.
119	**HIGHWAYS, STREETS, BRIDGES**			
120	Town Maintenance and Tarring Town Roads	185,696.	22	
121	General Highway Department Expenses			
122	Street Lighting	22,314.	75	
123	Highway Subsidy Funds	41,032.	46	
124				
125	Other Highways and Bridges Expenses (Attach Schedule)			
126	**Total Highways and Bridges Expenses**			249,043.
127	**SANITATION**			
128	Solid Waste Disposal (landfill)	26,835.	70	
129	Garbage Removal			
130	Other Sanitation Expenses (Attach Schedule) S.W.Region Solid Waste Dist.	1,965.	00	
131	**Total Sanitation Expenses**			28,800.
132	**HEALTH**			
133	Health Department Home Health & Community Services	11,550.	00	
134	Hospitals and Ambulances	9,498.	69	
135	Animal Control			
136	Vital Statistics	794.	00	
137	Other Health Expenses (Attach Schedule) Meals-on-Wheels $2,475.00	5,055.	00	
138	**Total Health Expenses** Monadnock Mental Health $2,580.00			26,897.
139	**WELFARE**			
140	General Assistance	21,743.	78	
141	Old Age Assistance	9,658.	18	
142	Aid to the Disabled			
143	Other Welfare Expenses (Attach Schedule) Aid to Foster Children	1,348.	47	
144	**Total Welfare Expenses**			32,750.

CULTURE AND RECREATION				
Library	32,400.	00		
Parks and Recreation ELM Center $26,500.00 Comm. Park $200.00	26,700.	00		
Patriotic Purposes	654.	76		
Conservation Commission				
Other Culture and Recreation Expenses (Attach Schedule) Town Beach	4,080.	88		
Total Culture and Recreational Expenses			63,835.	64
DEBT SERVICE				
Principal of Long-Term Bond & Notes	61,000.	00		
Interest Expense — Long-Term Bonds & Notes	42,500.	00		
Interest Expense — Tax Anticipation Notes				
Interest Expense — Other Temporary Loans				
Fiscal Charges on Debt				
Total Debt Service Payments			103,500.	00
CAPITAL OUTLAY				
Wheelock Brook Bridge	30,000.	00		
Warwick Road Water Extension	29,545.	64		
Highway Dept. Dump Truck	47,853.	66		
Other Capital Improvements (Schedule Attached)	25,143.	20		
Total Capital Outlay			132,542.	50
OPERATING TRANSFERS OUT				
Payments to Capital Reserve Funds:				
Municipal and District Court Expenses				
Other Operating Transfers Out (Attach Schedule)				
Total Operating Transfers Out				
MISCELLANEOUS				
Municipal Water Department	73,090.	40		
Municipal Sewer Department	118,765.	95		
Municipal Electric Department				
FICA, Retirement & Pension Contributions	18,632.	49		
Insurance	79,351.	65		
Unemployment Compensation				
Other Miscellaneous Expenses (Attach Schedule) Revitalization Project	411,200.	49		
Total Miscellaneous Expenses			701,040.	98
UNCLASSIFIED:				
Payments on Tax Anticipation Notes				
Taxes bought by town	112,500.	99		
Discounts, Abatements and Refunds	11,321.	23		
Payments to trustees of trust funds (New Trust Funds)	2,650.	00		
Payment of Lien for the elderly (RSA 72:38-A)				
Refund and Payment from Yield Tax Escrow Fund	3,069.	45		
Other Unclassified expenses (Attach Schedule) Reimbursed Payroll	143,154.	86		
Total Unclassified Expenses			272,696.	53
PAYMENTS TO OTHER GOVERNMENTAL DIVISIONS:				
Payment to State a/c Dog License and Marriage License Fees	788.	50		
Taxes paid to County	149,157.	00		
Payments to Precincts				
Payments to School Districts (1985 Tax $) (1986 Tax $)	1,141,061.	00		
Total Payments to Other Governmental Divisons			1,291,006.	50
Total Payments for all Purposes			3,204,279.	46
Cash on hand ~~December 31, 1985~~ — (June 30, 1986) (Attach Schedule)			1,005,350.	17
Grand Total			4,209,629.	63

BONDS AND LONG TERM NOTES AUTHORIZED-UNISSUED:

As of ~~December 31, 1986~~, June 30, 1986 (1)

Bonds and Long Term Notes Authorized-Unissued: Purpose (List Each Separately)	Year	Amount

SCHEDULE OF LONG TERM INDEBTEDNESS

As of ~~December 31, 1985~~, June 30, 1986

	Purpose of Issue (2)	Amount		
1. Long-Term Notes Outstanding: (List Each Issue Separately)				
None				• • • •
				• • • •
				• • • •
				• • • •
				• • • •
2. Total Long-Term Notes Outstanding		• • • •	•	
3. Bonds Outstanding: (List Each Issue Separately)				
Water Pollution Control Facilities (1980)	S	777,000.	00	• • • •
				• • • •
				• • • •
4. Total Bonds Outstanding		• • • •	•	777,000. 00
5. Total Long-Term Indebtedness — ~~December 31, 1985~~, June 30, 1986 (Line 2 Plus Line 4)		• • • •	•	777,000. 00

(1) Amount of outstanding long term indebtedness must be reported as of the end of the municipality's ficsal year, i.e., in towns reporting on a calendar year basis-December 31, 1985 in towns reporting on a fiscal year basis - June 30, 1986 or other applicable date.

(2) Use code "S" for Sewer Bonds; "W" for Water Bonds; "G" for General Purpose Bonds.

RECONCILIATION OF OUTSTANDING LONG-TERM INDEBTEDNESS

1. Outstanding Long-Term Debt — ~~January 1, 1985~~, July 1, 1985	• • • •	•	838,000. 00
2. New Debt Created During Fiscal Year:	• • • •	•	• • • •
a. Long-Term Notes Issues	None		• • • •
b. Bonds Issued	None		• • • •
3. Total (Line 2a and 2b)	• • • •	•	
4. Total (Line 1 and 3)	• • • •	•	838,000. 00
5. Debt Retirement During Fiscal Year:	• • • •	•	• • • •
a. Long-Term Notes Paid	25,000.	00	• • • •
b. Bonds Paid	36,000.	00	• • • •
6. Total (Line 5a and 5b)	• • • •	•	61,000. 00
7. Outstanding Long-Term Debt — ~~December 31, 1985~~, June 30, 1986	• • • •	•	
(Line 4 Less Line 6)	• • • •	•	777,000. 00

DO NOT REPORT LONG-TERM INDEBTENDESS AS LIABILITIES ON PAGE 3

TOWN OF WINCHESTER

Supporting Schedules for MS-5 Financial Report

Fiscal Year Ended June 30, 1986

SSETS: Page Two (2)

Line 201, Funds in custody of Treasurer:

General Fund Balance	$ 618,869.73	
Revenue Sharing Account	146,195.44	
Sewer Construction Funds	20,321.40	
Water Department Funds	44,681.36	
Sewer Department Funds	101,277.24	
Community Development Funds	74,005.00	
Total:		$1,005,350.17

IABILITIES: Page Three (3)

Line 302, Unexpended Balances of Special Appropriations

State Assessing	$ 2,656.31	
Town Hall Repair	3,343.60	
Ashuelot River Bridge	12,034.60	
Town Common	743.17	
Microfilm Town Records	1,500.00	
Handicapped Study (Buildings)	1,841.00	
Library Building Study	300.00	
Town Hall Steps	4,451.00	
Handicapped Access to Town Hall	30,000.00	
Total:		$ 56,869.68

TOWN OF WINCHESTER

Supporting Schedules for MS-5 Financial Report

Fiscal Year Ended June 30, 1986

RECEIPTS: Page Five (5)

Line 52, Income from Departments

Burial Permits	$ 775.00	
Police Report Fees	500.00	
Ambulance Service	5,242.47	
Planning Board Fees	82.05	
Board of Adjustment Fees	1,059.71	
Dog Fines	45.00	
Total:		$ 7,704.23

Line 89, Payroll Reimbursements

Water Department	$23,380.38	
Sewer Department	22,410.34	
Conant Library	15,533.06	
Revitalization Project	79,701.45	
Total:		$141,025.23

Line 90, Other Reimbursements

Town Officers' Expenses	$ 773.78	
Election and Registration	6.00	
Cemetery Department	35.18	
Town Hall & Buildings	525.60	
Planning & Zoning	264.00	
Damages & Legal	269.75	
Police Department	6,589.51	
Fire Department	675.50	
Forest Fire Department	38.77	
Highway Department	9,618.00	
Ambulance Department	121.98	
Welfare Department	942.23	
Insurance	12,115.00	
Rebates	5.27	
Total:		$ 31,980.57

TOWN OF WINCHESTER

Supporting Schedules for MS-5 Financial Report

Fiscal Year Ended June 30, 1986

RECEIPTS: Page Five (5)

Line 91, Revitalization Project Income

Loan Payments	$ 1,692.75	
NH Housing Finance Authority	20,485.00	
Returned Benefits	28,684.75	
Town Reimbursement	3,046.96	
Refunds	143.22	
Unused Check #2070	900.00	
Public Service Co. of NH	1,067.80	
Total:		$ 56,020.48

PAYMENTS: Page Seven (7)

Line 163, Other Capital Improvements

Pressure Washer (Highway)	$ 2,195.00	
Handicapped Study, Town Hall	1,659.00	
Conant Library Building Study	5,200.00	
Copier & Typewriter, Police Dept.	2,993.50	
York Rake, Highway Dept.	3,460.00	
Booster Tank, Fire Dept.	2,175.50	
Town Hall Steps	549.00	
Fire & Police Dept. Radios	4,439.00	
Town Hall Repair	294.00	
Town Common	2,109.70	
Sewer Extensions	68.50	
Total:		$ 25,143.20

Line 180, Other Miscellaneous Expenses (Revitalization)

Administration Salaries & Benefits	$ 38,110.03	
Other Administration Expenses	12,899.77	
Re-Hab Salaries & Benefits	39,960.53	
Re-Hab Projects	294,645.84	
Other Re-Hab Expenses	592.22	
Elm Street Bridge Project	12,562.00	
ELM Memorial Project	1,995.00	
Sidewalk Project	7,095.90	
Self-Help Program	3,339.20	
Total:		$411,200.49

TOWN OF WINCHESTER

Supporting Schedules for MS-5 Financial Report

Fiscal Year Ended June 30, 1986

PAYMENTS: Page Seven (7)

Line 189, Other Unclassified Expense (Payroll Reimbursemen

Water Department	$24,075.78	
Sewer Department	23,240.28	
Conant Library	16,291.79	
Community Development Program	79,547.01	
Total:		$143,154.86

TOWN BEACH COMMITTEE

Swimming and sun-bathing at the beach ended Labor Day. We were successful in recruiting Lifeguards, and enjoyed a good season.

The money voted at the Town Meeting for the Beach and Concession has been used to purchase paint, tables and chairs, and a new tile floor throughout. The Concession building has had new siding installed, and has been completely painted.

Frank Zwolinski volunteered his time fixing screen doors and installing new screens for the windows.

A concern of the committee is the fast deterioration of the Town road that leads to the beach.

We are hoping for another successful year, and greater improvements for the future.

MRS. DORIS JUTRAS
CHAIRMAN

REPORT OF
CONANT PUBLIC LIBRARY
July 1, 1985 - June 30, 1986

Circulation Data

Fiction	8,276
Non-Fiction	6,104
Juvenile	7,577
Magazines	1,754
Records	187
Puzzles	35
Cassettes	7
Total Circulation:	23,940

Number of books added this year: 1,104

The lighting in the front part of the library was greatly improved this year by using Vita-Lita tubes rather than the regular flourescents. The lights are easier on the eyes and do not flicker. In time we hope to replace all tubes.

The RSA Statutes have been updated. They are here for public use in the library.

Dorothy Doolittle and I have inventoried about half of the non-fiction section. Many call numbers had to be changed as the Dewey subject numbers have been expanded. This also means changing the catalog cards.

We now have introduced several story cassettes. Some of the titles which we have are "Best of Edgar Allen Poe", "Famous cases of Sherlock Holmes", "Heat of Darkness and other Stories", by Joseph Conrad, "Poetry" by Untermeyer. We also have three foreign language cassette sets, French, Spanish and German. These are all available for circulation.

A double-door metal storage cabinet was purchased for the Historical Department. This will store past records of organizations and societies. I urge all organizations to be thinking about this. So many records have been lost in the past, records that undoubtedly contained valuable information for historical purposes.

Library Hours: Monday, Wednesday and Friday - 10 - 12 AM
1:30 - 8:00 PM

Edith W. Atkins
Librarian

CONANT PUBLIC LIBRARY

Treasurer's Report

July 1, 1985 - June 30, 1986

Balance Forward	$ 2,041.14
Receipts	
Trust Funds	11,862.61
Donations	1,322.00
Miscellaneous	977.24
Town Appropriation	31,100.00
Copy Work	524.80
Book Reimbursement	786.14
Interest Received	548.03
Total Receipts	47,120.82
Total Available	$49,161.96
Expenditures	
Salaries-Staff	$14,317.34
Salaries-Custodian	961.50
Books-Records	10,505.02
Magazines	1,038.70
Library Supplies	428.35
Bindery Costs	174.50
Fuel Costs	3,087.20
Electricity	612.32
Telephone	551.30
Insurance	2,693.00
Furniture-Equipment	1,024.77
Maintenance & Repairs	5,341.00
Custodial Supplies	96.38
Historical Department	202.95
Miscellaneous	103,42
F.I.C.A.	963.24
F.U.T.A.	301.17
Trust Fund	1,000.00
Certification	245.00
Copier Costs	354.24
Total Expenditures	44,001.40
Balance June 30, 1986	$ 5,160.56

Mary A. Haas
Treasurer

THAYER PUBLIC LIBRARY - ASHUELOT, N. H.

Annual report of Treasurer, July 1, 1985 to June 30, 1986

RECEIPTS:	
Town Appropriation	$1300.
Donations	410.
Balance on hand July 1, 1985	494.
Total	$2204.
EXPENDITURES:	
Books	$ 327.
Heat	523.
Maintenance and repair	437.
Total	$1289.
Balance on hand June 30, 1986	$ 915.
Grand Total	$2204.

Respectfully submitted,
Rodney F. Doolittle, Treasurer

Ellen Lambert Murphy
Memorial Community Center

WINCHESTER
NEW HAMPSHIRE 03470
603-239-4316

DIRECTOR'S ANNUAL REPORT
1986

On April 19, 1986 the Board of Trustees asked me to be the Interim irector at the Community Center. Since November of 1986 I have been ne full time Director. I am discovering that this is a full time osition in order to keep ahead of the various tasks asked of the irector. He is the chief custodian, administrator of the office, rogram coordinator and program supervisor. These tasks take easily) to 60 hours per week!

The same question was asked of me as was asked others at the Center, "What is going on at the Center?" If you have asked that question, nen I invite you to visit the Center on a Wednesday evening. The arking lot is full of vehicles, the buildings are full of people, usy at activities from ceramics class to arts and crafts class, to omen's bowling league, to the teen center in the auditorium.

The list of programs and activities keeps one busy with just cheduling different groups:

The Boy Scouts
The Girl Scouts
The Cadet Scouts
Ceramic Classes
Bowling Leagues
Flea Markets
Mineral Club
Student Activities Committee
Trail Blazers Snowmobile Club
Union Meetings
Wedding Receptions
Winchester Renewal Corp.
Winchester Star
Winning Weighs
4-H Club
Crafts Classes
Video Arcades, Pool Table, Juke Box
Woman's Club
Parent Education Groups
Oil Painting Classes
Hunter Safety Classes
Winchester Sportsmen, Inc. (Riflery, Pistol clubs)
School Vacation Activities
Summer Day Camp Activities
Tennis Courts
Pee Wee & Little Leagues
Christmas Bazaars

A summary of the first ten months shows where my time was spent:

Office/Administration	31.5%
Maintenance	20 %
Youth Programs	19.7%
Meetings	5 %
Flea Markets	4.5%
Public Relations	4 %
Green Thumb	2.5%
Adult Programs	1.6%

As I see it, the function of the Community Center is to serve the needs of the community for recreation. To this end the above mentione programs are reaching a goodly number of our citizens. I would like t see a lot more activity for the adult population. Any ideas or sugges tions are most welcome.

Perhaps some in our town do not really know what is available to them at the E.L.M. Community Center. A quick overview of the facilities reveals we have fourteen acres of land. The grounds provide areas for our flea markets, two tennis courts, two large ball fields, basketball court, skating rink and playground for the young set.

Two buildings house the inside activities -- the main house has on the first floor the Senior Citizens' room, used also for various other meetings, the parlor and office. Upstairs is the office of the Star, complete with dark room, and two more parlors for group meetings. There is also an apartment attached to the main house.

The auditorium has a 4-lane bowling alley, with the rifle range under the alleys, on one end. On the other end is the main hall (37' x 50') with a stage, for wedding receptions, family reunions, gatherings, auctions, etc. At the present time the teens also have their arcade games there, complete with pool table, juke box, and 10-11 video games. Between the two ends of the building is a modern kitchen. Below the auditorium is the Scout room where the Boy Scouts, Girl Scouts and Cadet Scouts meet.

The second greatest block of time for the Director is in the area of maintenance -- the upkeep of the facilities does take quite a bit of time. Improvements are always needed and being worked on. The past 10 months have seen some improvements:

- Electrical work in the Senior Citizens' room and front parlor was completed; some electrical work done in the apartment.

- Kitchen floor has been restored.

- The auditorium floor was sanded and three coats poly applied.

- The shutters were returned to the main house.

- New doors to entrance of auditorium.

- New door to Senior Citizens' room installed.

There is always a need for work to be done. Some priorities are:

The bowling alleys are over 40 years old and need much work to get them improved.

The auditorium and alleys need painting on the outside very badly.

The exterior fire exit steps from the stage need to be replaced.

The parking lot needs to be resurfaced.

The Board of Trustees and the Board of Incorporators are working gether on future projects and improvements. The biggest project for e near future is the work being done under the auditorium. In the xt few months one should see work being done to expand the use of is part of the building.

A word about Day Camp. Last summer was my first day camp experience. were very late in trying to get a swim instructor for lessons at rest Lake. At the eleventh hour, Camp Takodah in Richmond came to r rescue.

I have no way to compare the swim lessons of previous summers, t what happened at Camp Takodah needs to be shared. The quality d the quantity of learning was right at the top of the scale. There re four different classes going at the same time. Some days there re as many as 12 instructors teaching your children lessons in the ter. I am pleased to say that we have worked out an agreement with mp Takodah to return next season for swimming lessons.

Thanks to a grant, the Community Center now has a large screen TV 5") and VCR unit. The teens have been enjoying free movies on Wed- sday nights (thanks to the generosity of Sisters Video). wever, the VCR and screen are available to any group in town. The ly requirement is that the equipment must remain at the Center. el free to schedule a training film, or just have a movie for your ub. Call the office to schedule a time.

A note about our second annual Flea Market season: All involved lt this was a huge success. All signs for the third big season lead to believe things will be even better in 1987.

As I finish my first year working at the Community Center, I can nestly say that there are a great many wonderful people out there lping us out. Whether you give of your time to help run an arts and afts class, or supervise the teens in the arcades, or get on your nds and knees to patch the courts, all you volunteers deserve a eat big "THANKS."

The door to the office is always open - if not, give me a call. is your Community Center; if you have an idea for a program, let know. I will be most happy to talk with you.

Respectfully submitted,

Arthur H. Howes, Director

Ellen Lambert Murphy Memorial
Community Center
Annual Report of the Treasurer 1986

Income		
Town Appropriation	30,000.00	
Trust Fund	9,459.00	
Director's Salary	8,061.15	
Bowling	4,127.42	
Canteen	1,012.60	
Special Canteen & Dance (Video)	1,205.13	
Rents	5,359.50	
Ways & Means	4,821.41	
Contributions	505.00	
Recreation - Day Camp	1,401.35	
Bank Loan	2,200.00	
Misc. (Refunds)	146.16	
Savings - Dir. Salary	995.19	
Misc.	3,166.97	72,460.8
Expenditures		
Director's Salary	11,760.82	
Administration	473.47	
F.I.C.A. + W/H	1,924.81	
Bowling	2,355.03	
Canteen	1,386.22	
Spec. Canteen (Video)	435.00	
Maintenance	6,756.82	
Custodian	2,448.65	
Utilities	10,176.62	
Insurance	6,811.89	
Recreation	971.25	
Day Camp	2,669.27	
Ways & Means	622.37	
Community Development	440.00	
Old Bank Loan	1,200.00	
Interest on Note	196.04	
Misc.	175.00	
Car Allowance	250.00	
Matching F.I.C.A.	1,054.81	
10% Trust Fund	950.71	
Oil Extra	2,500.00	
From Savings Dir.	11,696.15	
Misc.	752.58	
	68,007.51	
Balance on Hand	4,453.37	
		72,460.8
Accounts Payable - Ches. Nat'l Bank	1,000.00	

Shirley E. Swan, Treasurer
E.L.M. Community Center

Winchester Community Park

eceipts

Trust Fund	$144.46
Money earned from sale	57.45
Interest	9.48
Contribution	15.00
	226.39

xpenditures

Hedge	100.00
Flowers	29.70
Xmas Lights	88.70
Cords	7.99
	226.39

Shirley E. Swan, Treasurer
Winchester Community Park

TOWN OF WINCHESTER
JULY 1, 1985 - JUNE 30, 1986
HOME HEALTH CARE AND COMMUNITY SERVICES, INC.

ANNUAL REPORT

Home Health Care and Community Services continued to provide home care and community services to the residents of Winchester. These services have been supported to the greatest extent possible by Medicare, Medicaid, other insurances, County funding, grants, and patient fees. Services that could not be covered by other funding have been supported by your town.

The following information represents Home Health Care and Community Services' activities in your community for July 1, 1985 - June 30, 1986.

SERVICE REPORT

SERVICES OFFERED	SERVICES PROVIDED		SERVICES SUPPORTE PARTIALLY OR TOTAL BY THE TOWN	
Skilled Nursing	33	Visits	9	Visits
Maintenance Nursing	205	Visits	195	Visits
Adult Health Nursing	11	Visits	11	Visits
Child Health Nursing	34	Visits	34	Visits
Bereavement Support	2	Visits	2	Visits
Home Birth Registrations	0	Visits	0	Visits
Office Visits	9	Visits	9	Visits
Nursing Assessments & Other	25	Visits	25	Visits
Rehabilitation Therapies:				
Physical Therapy	85	Visits	1	Visit
Speech Pathology	9	Visits	0	Visits
Occupational Therapy	4	Visits	0	Visits
Homemaker	535.5	Hours	535.5	Hours
Home Health Aide	231	Visits	81	Visits
Medical Social Worker	6	Visits	4	Visits
Nutritionist	63	Visits	58	Visits
Meals-On-Wheels	7,374	Meals	7,374	Meals

TOTAL CLIENTS SERVED

SERVICES	TOTAL UNDUPLICATED CLIENT COU
Professional Services	100
Homemaker/Home Health Aide	32
Child Health	30

In addition to the above listed activities, regularly scheduled blood pressure clinics, child health clinics, telephone and office consultations were made available to your residents throughout the year. Town funding, in part, supported these additional services.

FINANCIAL REPORT

he actual cost of services provided for July 1, 1985 - June 30, 1986 with ll funding sources was $50,071.00.

he total cost of services provided for a partial fee, or at no charge to resi- ents was $16,689.00.

unds applied toward the cost of these services was as follows:

Town Funds	$13,763.00
Cheshire County Funds	2,926.00

n 1987, if you wish to continue home care services at the current level, we nticipate that services not paid for by the client, or any other source will e $20,000.00.

e would also recommend an appropriation of $3,687.00 for meals-on-wheels.

FIRE DEPARTMENT PAYROLL

Winchester Dept. Payroll (annual salaries)	270.
45 Men at $6.00	75.
Leonard Lawrence - Deputy Chief	50.
Fred Beniot - Care of Trucks	125.
Chester Grenda Sr. - Janitor	150.
Elliot Thompson - Clerk	150.
Chester Grenda Jr. - Fireward	15.
Carroll Higley - Fireward	15.
	700.
Fire Reports:	
General Alarms (7)	1,750.
Chimney Fires (15)	762.
Still and Misc. (62)	3,106.
	5,618.
	+ 700.
	6,318.
Ashuelot Company (annual salaries)	
20 Men at $6.00	120.
Kenneth Wasileski - Clerk	10.
Janitor	20.
	150.
Fire Report:	
General Alarms (4)	302.
Chimney Fires (0)	0.
Still and Misc. (4)	104.
	406.
	+ 150.
Annual Salaries	556.
Total Both Depts.	6,874.

Respectfully Submitted Elliot C. Thompson

REPORT OF TOWN FOREST FIRE WARDEN
AND
STATE FOREST RANGER

Between July 1985 and June 1986, we experienced fewer fires than normal. The two leading causes of forest fires wer again children and fires kindled without written permission of a Forest Fire Warden. Both causes are preventable, but only with your help.

Please help our town and state forest fire officials with forest fire prevention. Contact your Forest Fire Warden for more information.

Enforcement of a state timber harvest regulation is the responsibility of State Forestry officials. Our state has excellent timber harvest regulations; however, your assistance is needed.

If you know of a logging operation and suspect a state timber harvest law may be violated, call your Forest Fire Warden.

If you own forest land, you became responsible for the timber tax payment starting April 1, 1986. This is a change in the Timber Tax Law that will impact all forest landowners. Contact your Board of Selectmen for timber tax forms.

FOREST FIRE STATISTICS
1986

Number Fires Statewide	840
Acres Burned Statewide	751
Cost of Suppression	$275,956.
District -	35 Acres
Town - 5 Fires, 1 Acre	

Respectfully submitted,

John L. Sullivan
Forest Fire Warden

WINCHESTER POLICE DEPARTMENT
ANNUAL REPORT - 1986

1986 brought many changes to our Town, your Police Department and its ever increasing responsibility.

Increased traffic on our streets and on the State Highways crossing our Town has resulted in a significantly heavier demand for traffic patrol and accident investigation time. Accidents in Winchester showed an increase of 35%. Your Police Department has, as you should expect, launched a more aggressive Traffic Safety Patrol. In addition, an increased police visibility has been designed to deter carelessness or recklessness...all in the interests of decreasing the injury rates and cut back on the damages resulting from accidents. The only way to slow the increase of accidents and injuries is to increase patrol time and the apprehension of motor vehicle law violators. This is a common sense as well as professional approach to a serious problem.

But there is a bright spot in this report! As in years past, our Homes and Businesses have remained among the safest in the State. Our Burglary rate has remained low. Thefts have been held to a rate lower than in nearby communities. We are proud of that because we see your safety and the sanctity of your Home or Business as primary responsibilities of a modern police force. Thanks to your support for our budget requests, we have had additional manpower for the patrol time needed to deter crime but we will not rest until we can reduce the incidents of criminal activity, however petty, to an even lower level. You are entitled to that effort on our part. Control of crime has also been helped by you through your cooperation in criminal investigations.

Members of your Police Department have travelled to Massachusetts, Vermont, Tennes Florida and even as far away as Arizona to extradite persons who committed felonie in Winchester. With Cooperation from the Cheshire County Attorney's Office, we are sending out the message that if a person commits a crime in Winchester, he can expect to go to Court.

One of the sadder reports your Police Department must give is that there has been a significant increase in our Juvenile Case Load over the past year. Juvenile Crime is increasing along with cases involving physical, mental, and sexual abuse as well as child neglect which, according to County Statistics, is increasing everywhere at an alarming rate. But, just because it is increasing everywhere, we do not intend to tolerate it. To Combat the problem, and to better serve your families and our community, we have designated an Officer to work nearly full time in this area.

Another problem persists: an increase in the number of teenagers and young adults congregating on our streets "looking for something to do". Needless to say, this can lead to serious problems, especially in warmer weather. We encourage and support the use of the video equipment and games located in the E.L.M. Community Center. The money to buy this important equipment was obtained through a Grant which your Police Department applied for successfully in conjunction with Monadnock Family & Mental Health Service, the Winchester Board of Selectmen, and the E.L.M. Community Center Board of Trustees. The Community Center and its Director deserve the thanks and approval of our community for their far-sighted efforts to occupy our youth constructively.

cohol and Drug Abuse is certainly not a problem in our Town alone. It is cionwide and possibly worldwide. We are faced with a serious problem at is time. All our areas showed increased activity that underscores the depth the drinking and drug problem.

ur Police Department, with the support of the Board of Selectmen and cooperation om outside law enforcement agencies, has put a great deal of time and valuable sources into the different programs designed to combat the problem. So serious the overall problem, and so threatening to you as parents and responsible izens that we have decided to increase our efforts. Of course, this means e man hours and that means we need to have the funds to accomplish it. this reason, we have asked for an increase in our next budget request cover this vital need. Very few parents and taxpayers would want it any other . Preventing D.W.I.'s, guarding the health and safety of our young people are amount concerns for all of us..including your Police Department which is the front line in the fight.

owth is desirable, of course, but it impacts directly on your Police and n Emergency Services. We have seen, with the increase of low income housing ojects,that more time is required for handling domestic cases which seem occur in such projects, trailer parks and multi-family dwellings with more equency than elsewhere.The Monadnock Family & Mental Health Service and the vision of Youth Services as well as the Women's Crisis Services of the Monadnock gion, Inc., can attest to the fact that Winchester is second only in our nty to Keene for the volume of such cases. The only solution that a Police partment can provide is to slow the increase through progessinal police k, thorough investigation and seeing to it that more people are prosecuted Court for Domestic Violence,Juvenile Abuse and Neglect.

may surprise many that your Police Department has had to deal with a number Arson Cases! Thanks to close inter-departmental cooperation between your lice and Fire Department investigators, perpetrators have been apprehended edily for prosecution.

Ambulance Department transported more people than ever. Your police officers e as an additional obligation, assisting in loading and in traffic control. are fortunate, indeed, to have a good Ambulance Department manned by dedicated ple.

above average snowfall increased the need for more traffic patrols to assist orists this past winter. Our Highway Department, as always kept our roads best maintained in the State, despite the frequent major storms.

ur Police Department has also become active in assuring that the beautiful gah Wilderness Park continues to be monitored by our local citizens or presentatives to make its impact on our town a positive one. A full-time k Ranger is now temporarily stationed at our Emergency Services Building manage the large Wilderness area.

ergency planning is an area that is seldom mentioned because it is only ural that we think of emergency services only when there are emergencies! , your Police Department is constantly at work in liaison with State and er agencies to provide the means to help our citizens in the event of floods other diasters. It is one more continuing responsibility for your Police partment and a vital one.

Your Police Department is comprised of individuals (Officers and Office Personnel) who are dedicated and sensitive to your needs. The Department is really a team that is effective both in preventing and in combating crime as well as contributing to the safety and security of people and property in our town. You, as a taxpayer, have the right to expect nothing less than a professional police function. I am proud to be a member of the team and I thank you for your continue support.

James E. Harrison

James E. Harrison, Chief
Winchester Police Department

JEH:wml

ESTS	ADULT	JUVENILE
ony	8	2
demeanors	210	36
lations	94	21
or Vehicle Violations	173 (Over 16 Yrs. Old)	
TOTAL ARRESTS:	485	50

OR VEHICLE ARRESTS/SUMMONS:

.I. (Aggravated & Subsequent)	12
.I.	27
rating After Revocation/Suspension	29
duct After An Accident	10
orderly Conduct with a M/V	18
or Violations	173
itual Offender	2

TOL PERMITS:

tol Permits Issued	65
tol Permits Denied	6
ords Check Required(Job,Military,Etc.)	124

OR VEHICLE ACCIDENTS:

AL	FATAL	PERSONAL INJURY	PROPERTY DAMAGE
	1	25	118

Accidents on Town Roads, 83 Accidents on State Highways, 37 Persons Injured, Vehicles Involved.

uary the Month With Most Accidents, July, Month With 1 Fatal Accident.

COMPLAINTS:(Sgt. Hermon Winter, Animal Control Officer)

Complaints	157
s Taken to the Shelter	70
s Hit By Cars	5
s Disposed Of	7
Bites	6
ellaneous Animal Complaints	23
raining Orders Served:	40

WINCHESTER POLICE ACTIVITIES
ACTIVITIES - 1986

INCIDENT	TOTAL	CLEARED	LOSS	RECOVERED
Alarms	47	47		
Arsons	3	2	$27,000.	$19,000.
Assaults	16	14		
Assaults on Police Off.	2	1		
(1 First Degree Assault)				
Assist Other Depts.				
Ambulance	125			
Fire	7			
Other Police Departs.	42			
Bad Checks	21	13	$ 1,238.	$ 429.
Burglary	10	4	$ 6,998.	$ 4,210.
Child Abuse	14	12		
Criminal Mischief	49	21	$ 3,125.	$ 1,700.
Criminal Threatening	10	6		
Criminal Trespass	12	8		
Domestic Disturbances	72			
Drug Complaints	40	14		
Incident Reports	160			
Juvenile Complaints	63			
Larceny	76	15	$ 8,042.	$ 3,900.
Larceny of M/V	4	4	$14,300.	$ 14,300.
Missing Persons	14	14		
Motor Vehicle Complaints	67			
Phone Calls (Harassing)	6	2		
Sex Offenses	16	12		
Suicide	1			
Untimely Deaths	4			

WINCHESTER AMBULANCE DEPARTMENT

Once more, in the period of July 1, 1985 to June 30, 1986, the Winchester Ambulance broke its own record by responding to a total of 279 calls. These included 19 in Richmond and 54 which were no transport such as standby at fires, death, or where the patient was transported by some other means.

In order to maintain their Emergency Medical Technician certification, three members of the squad attended a seminar training session at SOLO in North Conway, N.H., four days of intensive classes on all phases of rescue work, oxygen therapy, cardiac emergencies, medical emergencies, and a thorough review of all the equipment carried on our ambulance--splints, MAST trousers, backboards--you name it. Additionally, some of our crew are now certified in substance abuse care, and we have had several training session at the Fire Station where classes were held on CPR, Advanced Red Cross First Aid, and many other subjects.

We now have a total membership of 18 members -- 6 EMT's and 12 Advanced First Aiders. As the state requirements increase we find more and more attendants in the area just can't find the hours available to keep their certifications current. It is a commitment and soon requires all spare time available. We are always on the lookout for people who are interested in joining the squad and are presently waiting for two more EMT's to finish their classes.

We continually update our equipment, again thanks to the memorial gifts we receive through the year. We are presently waiting for a chair stretcher combination that will enable us to take patients down stairways, around corners and through tight places as in some of the trailers. We also have the second hand equipment used by some of our home health care people which we now make available to any Winchester residents who need it. We have wheelchairs, walkers, commodes, etc. and if you have a need to borrow this equipment, please let one of the squad know.

Thank you Winchester people -- it is your continued support that makes it possible for us to provide this very necessary service and we appreciate your cooperation. We also appreciate the help and support we receive from the police department and the firemen. It is to the credit of the whole town that we have such up-to-date facilities enabling us to provide care "at the scene" and possibly save lives.

Respectfully submitted,

Walter Harrison, Chief

BOARD OF ADJUSTMENT

The Board of Adjustment holds hearings for appeals, special exceptions and variances relating to the Zoning Ordinance.

The following applications were received between July 1,1985 and June 30, 1986.

#854 A Robert and Shirley Bleau, Special Exception to add an apartment at 25 N. Main St. Passed.

#855 Robert and Linda Nichols, Special Exception to add an apartment at 24 Richmond St. Passed

#856 Walter Hamilton, Special Exception to operate a gift shop on Rt. 10 Keene Rd. Passed.

#857 Relbic Realty Trust, Special Exception to operate a convenience/ grocery store at Main St. Passed.

#858 Mary Montgomery, Special Exception to operate a medical supply business at Bi-Lo Acres. Passed.

#859 Mr.E's Estates, Special Exception for multiple housing at Rt. 10 Keene Rd. Passed.

#861 JJ's Family Restaurant, Special Exception for gift shop at Rt. 10 Keene Rd. Passed.

#862 Robert Awalt, Variance for industrial use of building at N.Main St. Denied.

#863 Northwoods Realty Trust, Special Exception for attached single family dwellings at Forest Lake.Passed.

#864 Gary Rokes, Special Exception for conversion of building to small restaurant near Rt 10 and Rt. 78 Passed.

865 Cardinal Development Corp, Special Exception for gravel mining near Rabbit Hollow Rd. Passed.

Edmund W. Ryll, Clerk
Winchester Board of Adjustment

Winchester Sewer Department
Fiscal Year Report
1985 - 1986

Over the year, 13 new connections were made to the sewer system. The average daily flow increased from 136,000 to 161,000 gallons. The biochemical oxygen demand removal, for the year, averaged 89.4% while the suspended solids removal averaged 94.2%. One lateral was replaced on Mechanic Street because of root intrusion.

The Concentrator began operation in March, and processed, 14,073 pounds of sludge before the end of the fiscal year. This was used along with the drying beds to help process the excessive amount of sludge.

Sharon J. Ostrander
Superintendent

TOWN OF WINCHESTER · NEW HAMPSHIRE · INCORPORATED JULY 2ND 1753

COMMUNITY DEVELOPMENT OFFICE
Town Hall
Winchester, NH 03470
603-239-6700

The main focus during the past fiscal year, the third year of operation of the Town's Community Development Office, has been to implement the Ashuelot Village Housing Rehabilitation Project. Through this effort, another 35 housing units have been renovated, creating safer and more comfortable living environments for our citizens. In addition, the exterior painting of the E.L.M. Community Center's main building was completed.

The Town had been awarded $15,000 for its economic revitalization study to investigate local market conditions to see what steps need to be taken to improve or expand local businesses. Community development staff and volunteers will survey local businesses and consumers during the summer. This data will be analyzed by Sandwich Research Group and will be the basis for a market study report to be published and distributed the following winter.

Finally, the Office of State Planning announced in April 1986 that the Town had finished first in the state wide competition for community development funds for its Target Properties Project. The intent of this project will be to renovate the large buildings which dominate the entrances to the Town and will be initiated in the fall of 1986.

Respectfully submitted,

Vernon Jones

Vernon Jones, Chairman
Community Development Advisory Committee

TOWN CLERK'S REPORT

MOTOR VEHICLE PERMITS:	144,418.00
DOG LICENSES ISSUED:	1,000.95
MARRIAGE LICENSE FEES:	663.00
FILING FEES:	18.00
TOTAL:	$146,099.95

RESPECTFULLY SUBMITTED
MARJORIE M. AUSTIN
TOWN CLERK

Marjorie M. Austin
Marjorie M. Austin TC

BIRTHS 1985

DATE	NAME	PARENTS
	JULY	
3	JASON ALAN MORIN	VALERIE A. RICE RAYMOND F. MORIN
5	JASON JAMES ROY	SHERYL L. PARRISH JAY D. ROY
12	JOSEPH RAYMOND ROBERT GAUDREAU	KELLY E BREEN CLAUDE G GAUDREAU
15	JENNIFER E DINGMAN	HEIDI R. DRISCOLL RAYMOND T. DINGMAN
21	ANNA MARY NUTTER	KATHLEEN M BANKS WALTER H. NUTTER
26	MICHAEL ARTHUR VAINE	JUDITH A. ELLIS TERENCE M. VAINE
30	CATHERINE BRIDGET SHUEY	MARY C. RECHINDA KENNETH J. SHUEY, JR.
	AUGUST	
3	JOSEPH MICHAEL CHASE	SUZANNE E. LA FOUNTAIN DONALD F. CHASE
3	TYLER DAVID GOODELL	JODY L BRITTON TODD D. GOODELL
8	AMANDA KATHLEEN GAY	JANEAN D. RUSSELL DAVID R. GAY
9	NICHOLAS JOSEPH TAYLOR	SUZANNE M. MICHAUD JAMES D. TAYLOR
16	SARAH ELIZABETH BEAMAN	PAMELA G. ROOT GLENN A. BEAMAN
18	CHRISTINA ELIZABETH KEMPTON	CHRISTINA R. HILL FRANK J. KEMPTON
21	KATHERYN ALLEN CAOUETTE	CARRIE L. MUSCHLITZ EDWARD A. CAOUETTE, JR.
	SEPTEMBER	
11	KELLY ELISABETH MANNING	CHERYL L ROBINSON DAVID L. MANNING
13	RANDALL ERNEST LOWELL	MICHELE A. CLOUTIER ERNEST G. LOWELL

BIRTHS - 1985

DATE	NAME	PARENTS
	SEPTEMBER	
19	CRYSTAL RENEE COTA	PATRICIA A. SPENCER EDWIN W. COTA
20	TIMOTHY PETER BERNICK	VIRGINIA A. FULLER MICHAEL A. BERNICK
30	JUSTIN RAIDY LOSIER	LINDA A. REIDY RICHARD J. LOSIER
	OCTOBER	
19	OCTOBER MAE BICKFORD	DEBORAH L. WESLEY HARRY J. BICKFORD
30	RENEA ERIN PASQUARELLI	REGINA B. REIL JOHN E. PASQUARELLI
	NOVEMBER	
2	STEVEN JOSEPH AIVALIOTIS	LAURA L. MC CARTHY STEVEN AIVALIOTIS
29	NICOLE PATRICIA CAREY	VICKI L. PREBLE DALE A. CAREY
	DECEMBER	
6	GRIFFIN WILLIAM JOHNSON	KIM J. NIEDBOLA KENNETH W. JOHNSON
10	ELIZABETH MARIE HILLIARD	TERRI L RACINE MARK A. HILLIARD
13	JOSEPH GEORGE BUTLER	BONNIE L. TAYLOR GEORGE H. BUTLER
	JANUARY - 1986	
6	MEAGAN ELIZABETH COBURN	LOIS J. GIBSON GARY N. COBURN
24	PATRICK JAMES MC KENNA JR	LISA A. BENEDICT PATRICK J. MC KENNA,SR.
25	TREVOR ALAN DODGE	LISA M. ST. LAWRENCE MARK A. DODGE
25	JUSTIN FRANCIS MURDOCK	CAROL L. JARVIS RANDY R. MURDOCK, SR.

BIRTHS 1986

DATE	NAME	PARENTS
	JANUARY	
30	TIMOTHY GEORGE FRANCIS	SANDRA F. HORTON GORDON FRANCIS, JR.
	FEBRUARY	
17	GERRY CURTIS SARGENT	BONNIE L HILLIARD PAUL R. SARGENT, SR.
18	ROBERT WALTER CLOUGH, JR.	TERRY L. CASTOR ROBERT W. CLOUGH, SR.
23	JONATHAN LOUIS BROWN	ELLEN F. RICHARDS TY C. BROWN
	MARCH	
25	STEPHEN PAUL MC COMB	SUSAN B. MEAD JEFFREY H. MC COMB
26	KEVAN DANIEL KENNEDY	JEANNE M. MITCHELL JOHN L. KENNEDY
27	REBECCA ANN SOLOMON	TAMMY L. THOMPSON EDWARD V. SOLOMON, SR.
29	CRYSTAL ROSE DAVIS	LINDA R. LARSON PETER L. DAVIS
	APRIL	
3	JENNA RAE RECORD	TAMMY V. EARLEY RICHARD M. RECORD, JR.
21	JUSTIN RAYMOND RICE	EDNA G. OHLSON RICHARD R. RICE
22	BRYONA GENE HOBBS	DONNA J. REIL BRYON G. HOBBS
29	TRACY MARIE MAKINEN	RHONDA R. WALLACE MICHAEL G. MAKINEN
	MAY	
5	ALICIA LYNN SNOW	SHERRY L. SWANSON WAYNE B. SNOW
13	CASSANDRA LYNNE WILL	CORINNE L. GROVER JAMES J. WILL
13	RHYAN NICHOLE WILL	CORINNE L GROVER JAMES J. WILL

BIRTHS - 1986

DATE	NAME	PARENTS
	MAY	
13	DANIELLE MARIE PHILLIPS	GINA M. VARISH WILLIAM B. PHILLIPS, III
15	NINA CATHERINE SCHWABE	TAEL E. STABLER CHRISTOPHER L. SCHWABE
19	ANDREA MARIE NICHOLS	KATHY E COBURN PHILLIP G. NICHOLS
26	GREGORY ALLEN SCHULTZ	KATHLEEN A. THOMPSON GARY W. SCHULTZ
26	ROBERT JASON SPEENEY	MARYLOU BURROWS THOMAS SPEENEY, SR.
	JUNE	
16	JESSICA LYNNE TOWLE	JACQUELINE L ROUNDS WAYNE B. TOWLE
21	CHRISTOPHER PHILIP POWERS	SUSAN M. NICHOLS DAVID C. POWERS

MARRIAGES - 1985

DATE	NAME	RESIDENCE
	JULY	
2	ROBERT E. MORRIS	WINCHESTER
	CAROLYN DODGE	WINCHESTER
7	TODD D. GOODELL	WINCHESTER
	JODY L. BRITTON	WINCHESTER
13	STEVEN M. EATON	WINCHESTER
	CONSTANCE M. BERRY	WINCHESTER
20	ALLEN E. CHAMPNEY	WINCHESTER
	BONNIE L. CLASS	WINCHESTER
20	GARY N. COBURN	WINCHESTER
	LOIS J. GIBSON	WINCHESTER
20	JAMES E. ROLLINS	ASHUELOT
	JUDITH I. ROWE	ASHUELOT
13	BERNARD J. CARL	WINCHESTER
	KIM M. MONTGOMERY	WINCHESTER
	AUGUST	
10	WILLIAM L. HAYS	LEWISTON,N.Y.
	RACHEL J. HAYNES	ASHUELOT
10	THOMAS R. FLOYD	NEW BRUNSWICK,N.J.
	JENNY G. STEVES	NEW BRUNSWICK,N.J.
10	ALBERT G. KRUMENAKER JR.	ASHUELOT
	BRENDA L. BRILEYA	ASHUELOT
17	CHRISTOPHER J. HOPE	WINCHESTER
	KATHY J. KILDUFF	WINCHESTER
17	JOSEPH A. LEAVITT	WINCHESTER
	TERESA L. LAWRENCE	KEENE
24	JOHN F. FANNING	SPRINGFIELD,MA
	JOELY A. BELIVEAU	WINCHESTER
30	WARREN J. CARPENTER	ATHOL,MA
	LUCILLE L. BOUQUE	ATHOL,MA
31	ROGER L. MILLER JR.	HINSDALE
	WENDY A. SNOW	ASHUELOT
31	GEORGE W. HORTON	WINCHESTER
	LAUREN S. REESE	WINCHESTER

MARRIAGES - 1985

DATE	NAME	RESIDENCE
	SEPTEMBER	
7	CARL L. MORSE JR.	WINCHESTER
	TAMMY L. BURT	WINCHESTER
8	PAUL W. AVERY	WINCHESTER
	NOREEN S. GUILLET	WINCHESTER
22	BRYON G. HOBBS	WINCHESTER
	DONNA J. REIL	ASHUELOT
	OCTOBER	
4	JOHN S. GMYREK	WINCHESTER
	LORI A. PAQUETTE	WINCHESTER
5	EARL L. GROVER	ORANGE, MA
	NANCY A. BIGWOOD	ATHOL, MA
10	WILLIAM F. MOFFITT	WINCHESTER
	CYNTHIA L. TACY	WINCHESTER
12	ROBERT E. SWEAT	WINCHESTER
	JEAN M. WHITE	WINCHESTER
12	RICHARD L. TACY	WINCHESTER
	KATHY J. CHAMBERS	KEENE
26	LAWRENCE M. SHELDON	SEYMOUR,CONN.
	LISA A. CELONE	SEYMOUR,CONN.
29	EDWIN H. LA MONTAGNE	NORTHFIELD, MA
	BETTY S. LA MONTAGNE	NORTHFIELD, MA
	NOVEMBER	
9	BRIAN L. KING	WINCHESTER
	NANCY A. KATHAN	WINCHESTER
15	PATRICK J. MCKENNA	WINCHESTER
	LISA A. BENEDICT	WINCHESTER
22	BRUCE E. SEVERENCE	WINCHESTER
	CHERYL A. LEAVITT	WINCHESTER
23	GERALD P. FOURNIER	WINCHESTER
	JEANNE M. FOURNIER	WINCHESTER
23	GORDON FRANCIS JR.	WINCHESTER
	SANDRA F. HORTON	WINCHESTER

MARRIAGES - 1985-1986

DATE	NAME	RESIDENCE
	DECEMBER	
7	HERMON E. WILDER JR.	WINCHESTER
	DONNA W. STOODLEY	WINCHESTER
28	MICHAEL G. MAKINEN	WINCHESTER
	RHONDA R. WALLACE	LEOMINSTER,MA
	JANUARY-1986	
25	JOSEPH J. MOODY	KEENE
	DEBRA A. LAWARE	ASHUELOT
	FEBRUARY	
14	RICHARD A. SECORD	WINCHESTER
	NORMA J. BRIGGS	WINCHESTER
14	KEITH J. KIRKWOOD	WINCHESTER
	MAURA T. BEATTY	WINCHESTER
15	JAMES E. HARRISON	WINCHESTER
	WENDY L. MORSE	WINCHESTER
28	FRANK V. PRESTIGIACOMO	KEENE
	DONNA D. STEWART	WINCHESTER
	MARCH	
8	STEPHEN L. VAINE	WINCHESTER
	SHERYLE M. HARVEY	WINCHESTER
21	ROY P. SEDERSTROM JR.	WINCHESTER
	TERI L. SHERMAN	BRATTLEBORO, VT.
22	RICHARD R. RACINE	WINCHESTER
	SANDRA E. MANSI	WINCHESTER
	APRIL	
25	JOHN J. LINSCOTT	WINCHESTER
	DONNA M. HOLMES	WINCHESTER
25	MICHAEL R. PRIMUS	WINCHESTER
	CAROL A. GUILLEMETTE	WINCHESTER
27	MICHAEL G. WESLEY	WINCHESTER
	CHRISTINE L. BLACK	WINCHESTER

MARRIAGES - 1986

DATE	NAME	RESIDENCE
	MAY	
3	MICHAEL S. WHITE	WINCHESTER
	LINDA T. LACLAIR	WINCHESTER
10	KEITH A. GORDON SR.	WINCHESTER
	TINA L. GREGORY	WINCHESTER
10	JEFF T. FLANDERS	WINCHESTER
	DIANNE F. PELKEY	WINCHESTER
17	ALONZO W. HILL	WINCHESTER
	LORRAINE E. BOYD	WINCHESTER
17	JEFFREY A. LAWRENCE	WINCHESTER
	KATHLEEN A. O'NEIL	KEENE
18	ERIC L. FOSTER	WINCHESTER
	CARLA J. RUMRILL	WINCHESTER
24	LEROY M. AUSTIN	WINCHESTER
	MARGARET A. COTY	WINCHESTER
25	ALFRED E. DINGMAN JR.	WINCHESTER
	TRACEY L. DINGMAN	WINCHESTER
	JUNE	
7	WALTER J. SANOCKI	WINCHESTER
	BARBARA J. KIMBALL	WINCHESTER
14	BRIAN P. EBBIGHAUSEN	HINSDALE
	BRENDA A. BONSKI	ASHUELOT
21	WALTER T. DZIEDZIC JR.	WINCHESTER
	NANCY E. DRISCOLL	WINCHESTER
28	GEORGE JUTRAS	WINCHESTER
	JOANNE M. GIBSON	WINCHESTER
28	WILLIAM J. JOSLYN	ASHUELOT
	KAREN E. WESCOTT	ASHUELOT
28	ERIC A. BOUCHIE	WINCHESTER
	JOANNE R. BLACK	WINCHESTER
28	CARL R. DOWNING	KEENE
	CHELLY M. NELSON	WINCHESTER

DEATHS - 1985

DATE	NAME	AGE	PLACE OF DEATH
	JULY		
2	MAURICE WRIGHT	70	KEENE
5	LEONA BARTLETT	52	HANOVER
13	WILSON LYMAN	84	KEENE
	AUGUST		
13	LILLIAN JENNINGS	83	WINCHESTER
20	HERMAN BARRETT	75	GREENFIELD, MA
27	EDGAR THOMAS	62	KEENE
	SEPTEMBER		
13	STEVEN ROSPLOCH	13	WINCHESTER
	OCTOBER		
11	WILLIAM WRIGHT	53	HANOVER
	NOVEMBER		
2	STEVEN J. AIVALIOTIS	-	KEENE
9	CHARLES STONE	84	KEENE
19	MARION GEE	88	KEENE
	DECEMBER		
2	STEPHEN NAPIERKOSKI	79	KEENE
7	MARGARET BATTERSBY	52	KEENE
8	R. MICHAEL CONNELL	36	ASHUELOT
11	HELENA LABERGE	84	KEENE
13	NETTIE STONE	91	KEENE
17	JOHN PUTNAM	99	KEENE
19	JOHN LYSETT	71	KEENE
	JANUARY-1986		
	FEBRUARY		
8	RETTA STONE	92	WINCHESTER
	MARCH		
4	NELLIE DUBRISKE	92	WESTMORELAND
9	ROBERT SCARBOROUGH	54	KEENE
15	FRANCIS HALL	72	WINCHESTER
22	FRED BAKER	76	WINCHESTER

DEATHS - 1986

DATE	NAME	AGE	PLACE OF DEATH
	APRIL		
16	ARLINE COOKE	75	KEENE
22	LESLIE CROCKER	73	BRATTLEBORO, VT
28	LAWRENCE THURSTON	60	WINCHESTER
29	MARY HARDY	75	KEENE
21	SOPHIE MINATT	78	WESTMORELAND
	MAY		
12	GEORGE THOMPSON SR.	88	BRATTLEBORO,VT
23	JOHN PICARD	67	KEENE
	JUNE		
18	FLORENCE WALLOCK	84	KEENE
20	LUCY THOMPSON	77	KEENE
21	EDNA LAMPINEN	80	BRATTLEBORO, VT.

STATE OF NEW HAMPSHIRE
DEPARTMENT OF REVENUE ADMINISTRATION
MUNICIPAL SERVICES DIVISION

Report of Common Trust Fund Investments

City/Town Winchester, N.H.

For the Calendar Year Ended December 31, 19 ____

or

For the Fiscal Year Ended June 30, 19 86

CERTIFICATE

This is to certify that the information contained in this report was taken from official records and is correct to the best of ou knowledge and belief.

Date August 19 19 86

Trustees of Trust Funds, Winchester, N.H.

(Please sign in ink)

When To File: (R.S.A. 71-A:18)

1. For Towns reporting on a calendar year basis, this report must be file on or before March 1st.
2. For Towns reporting on an optional fiscal year basis (FY ending June 30), this report must be filed on or before Septembe 1st.

Where to File:

ONE COPY TO:
DEPARTMENT OF REVENUE ADMINISTRATION
MUNICIPAL SERVICES DIVISION
61 SOUTH SPRING STREET - P.O. BOX 457
CONCORD, N.H. 03301

ONE COPY TO:
OFFICE OF ATTORNEY GENERAL
CHARITABLE TRUST DIVISION
STATE HOUSE ANNEX
CONCORD, N.H. 03301-6397

NO. OF SHARES	DESCRIPTION OF INVESTMENTS	PRINCIPAL BALANCE BEGINNING YEAR	ADDITIONS PURCHASES		CAP GAINS	PROCEEDS FROM SALES	GAINS OR (LOSSES) FROM SALES	BALANCE END OF YEAR	INCOME BALANCE BEGINNING OF YEAR	INCOME DURING YEAR	EXPENDED DURING YEAR	BALANCE END OF YEAR
	CHESHIRE NATIONAL BANK #119237	7893.63				7893.63		.00		53.23		
	CHESHIRE NATIONAL BANK HIFI #800963	65196.83				65196.83		.00		331.41		
20000.00	U.S. TREASURY NOTE 11/15/2001	19939.80						19939.80		3150.00		
1000.00-1000.00	AMERICAN TEL & TEL 4.375% 1985	894.50				1000.00	105.50	.00		.00		
5000.00	FLORIDA POWER & LIGHT 10.125% 2005	4960.47						4960.47		506.26		
8000.00	GULF OIL CO. 8.50% 1995	8265.67						8265.67		680.00		
10000.00-10000.00	PUBLIC SERVICE CO. OF N.H. 10.75% 1985	10000.00				10000.00		.00		537.50		
2000.00-2000.00	PUBLIC SERVICE CO. OF N.H. 3.875% 1986	2044.76				2000.00	-44.78	.00		77.49		
300	AMERICAN HOME PRODUCTS	10053.30						10053.30		900.00		
700-700	AMERICAN TEL & TEL CO.	7819.48	#3		49.71	1556[illegible].48	7693.29	.00		840.00		
70-70	AMERITECH	2835.00	#3		19.54	7749.09	4894.55	.00		346.50		
300	BALTIMORE GAS & ELECTRIC	8101.32						8101.32		1020.00		
70-70	BELL ATLANTIC	2977.00	#3		18.71	7871.58	4975.67	.00		357.00		
210	BELL SOUTH CORP.	3717.00	#3		21.35			3738.35		600.60		
200-200	CBI INDUSTRIES, INC.	6296.66				387[illegible].84	-2419.82	.00		100.00		
200	CAROLINA POWER & LIGHT	5098.12						5098.12		528.00		
500	CLOROX CO.	6114.88						6114.88		700.00		
200-200	DEKALB AG RESEARCH INC.	5574.54				4793.56	-1180.98	.00		72.00		
400	DUNN & BRADSTREET CO., INC.	10322.05						10322.05		916.00		
800	EXXON	21015.84						21015.84		2840.00		
600	FORD MOTOR CO.	18154.02						18154.02		1695.00		
400-400	G. HEILEMAN BREWING CO., INC.	6059.62				8003.40	1943.78	.00		104.00		
240-240	GENERAL MOTORS CORP.	1683[illegible].48	#1		-869.77	1795[illegible].40	1968.19	.00		600.00		
200-200	HARSCO CORP.	2498.24				6627.63	4129.39	.00		197.00		
332	IBM CORP.	21160.93						21160.93		1460.80		
150	3M CORP.	7150.72						7150.72		532.50		
220	NORTHERN STATES POWER	6686.73						6686.73		774.40		
70-70	NYNEX CORP.	2702.00	#3		15.30	7232.85	4515.55	.00		336.00		
500+500	PIEDMONT NATURAL GAS #2	9309.13						9309.13		1170.00		
70-70	PACTEL GROUP	2436.00	#3		-155.11	6080.25	3799.36	.00		300.30		
100-100	SNAP-ON TOOLS	2776.63				4038.63	1262.00	.00		58.00		
400	SOUTHERN CALIFORNIA EDISON	3849.78						3849.78		864.00		
400	SONAT, INC.	10095.25						10095.25		800.00		
442	SANTE FE SOUTHERN PACIFIC	5471.08						5471.08		462.00		
70-70	SOUTH WEST BELL	2604.00	#3		290.23	6076.26	3184.03	.00		315.00		
300-300	TEXACO, INC	8050.62				8936.64	886.02	.00		450.00		
300	TEXAS UTILITIES CO.	6799.28						6799.28		579.00		
70+70	U.S. WEST, INC. #2	2457.00	#3		13.27			2470.27		406.70		
	FEDERATED AUTOMATED GOVERMENT (PRIN)		27079.90					27079.90		4973.88		
12	GENERAL MOTORS CLASS E				428.62			428.62		4.80		
12	GENERAL MOTORS CLASS H				441.15			441.15		3.60		
200	VULCAN MATERIALS		19323.20					19323.20		222.00		
500	WEYERHAEUSER CO PFD SER A CONV $4.50		26318.66					26318.66		562.50		
1000	AMERICAN MEDICAL INTERNATIONAL		21626.63					21626.63		180.00		
200	LOTUS DEVELOPMENT		5307.40					5307.40		.00		
200	PROCTOR & GAMBLE CO.		13345.20					13345.20		135.00		
300	CUMMINS ENGINE		20674.20					20674.20		.00		

UNION PACIFIC		5737.80				5737.80		.00		
GILLETTE CO.		12792.77				12792.77		.00		
BAXTER TRAVENOL		9750.96				9750.96		.00		
BROWNING FERRIS		11474.25				11474.25		.00		
CORNING GLASS WORKS		21097.10				21097.10		.00		
FEDERATED AUTOMATED GOVT (ACCUM INCOME)						.00		4194.22		
FEES PAID FIRST NAT'L BANK PETERBOROUGH						.00		-2839.40		
	344520.38	194528.07	273.00	190873.57	35711.45	384154.83	59555.26	33097.29	28610.95	64041.60

#1 REDUCTION IN BOOK VALUE DUE TO STOCK DIVIDEND ON 12 SHARES GENERAL MOTORS CLASS E STOCK AT $428.62 AND 12 SHARES GENERAL MOTORS CLASS H STOCK AT $441.15

#2 2 FOR 1 STOCK SPLIT

#: ADJUSTMENT TO BOOK VALUE DUE TO ERROR MADE IN CALCULATION REGARDING AT&T BREAK UP VALUES

19. In General. Towns may take and hold in trust gifts legacies and devises made to them for the establishment maintenance and care of libraries reading rooms schools and other educational facilities parks cemeteries and burial lots the planting and care of shade and ornamental trees upon their highways and other public places and for any other public purpose that is not foreign to their institution or incompatible with the objects of their organization

19-a. Trust Funds Created by Towns. Towns may at any annual meeting grant and vote such sums of money as they deem necessary to create trust funds for the maintenance and care of libraries reading rooms schools and other educational facilities parks cemeteries and burial lots the planting and care of shade and ornamental trees upon their highways and other public places and any other public purpose that is not foreign to their institution or incompatible with the objects of their organization

20. For Cemeteries. Towns shall take and hold in trust gifts legacies and devises made to them for the care of cemeteries and burial lots when the terms of the gift legacy or devise do not impose any liability upon the town beyond the amount of the gift legacy or device and the income thereof

21. Funds of Cemetery Associations, etc. Towns may receive from cemetery associations or individuals funds for the care of cemeteries or any lot therein and the income thereof shall be expended by the town in accordance with the terms of the trust or contract under which the funds were received

22. Trustees. All such trusts shall be administered by a board of 3 trustees unless a town at an annual or special town meeting votes that such trusts shall be administered by a board of 5 trustees In towns with a board of 3 trustees one trustee shall be elected by a ballot at each annual town meeting for a term of 3 years In towns with a board of 5 trustees the 2 additional trustees shall be appointed initially by the selectmen one for one year and one for 2 years Thereafter all trustees shall be elected by ballot at the annual town meeting to replace those whose terms expire The term of each trustee shall be 3 years Vacancies shall be filled by the selectmen for the remainder of the term In cities said trustees shall be chosen and hold their office for such term as shall be provided for by city ordinance Trustees shall organize by electing one of their number bookkeeper who shall keep the records and books for the trustees and shall require a voucher before making any disbursement of funds from said trusts

22-a. Cy Pres, Cemetery Trust Funds. Upon petition of a majority of the board of trustees and upon a finding that it is in the public interest the superior court may direct the application of only accumulated excess trust income for the general care capital improvements to or expansion of the cemetery relative to which the particular trust applies The court shall determine from the terms of the particular trust whether the excess income accumulation of the particular burial lot trust fund will not be required for the care of the burial lot in the foreseeable future In determining this requirement the court shall consider

I The financial status of the trust account

II A projection of future interest rates

III A projection of future labor costs necessary to maintain the lot

23. Single Trustee. A town wherein the total book value of trust funds is less than fifteen thousand dollars acting under an appropriate article in the warrant for any annual town meeting may vote that the board shall consist of one trustee only in which case said trustee shall be chosen by ballot at the same and each succeeding annual town meeting and such vote may be rescinded in like manner All the duties and obligations imposed by law upon a board of trustees shall devolve upon the trustee so chosen vacancies shall be filled by the selectmen for the remainder of the year and said trustee shall receive from the town treasury such compensation as the town meeting may determine

24. Trustees; Expenses. The expenses of trustees or the trustee provided for in RSA 31 23 shall be charged as incidental town charges

25. Custody; Investments. The trustees shall have the custody of all trust funds held by their town The funds shall be invested only by deposit in some savings bank in the savings department of a national bank or trust company in this state or in shares of any building and loan association or co-operative bank incorporated and doing business under the laws of this state or in the shares of any federal savings and loan association located and doing business in this state or in bonds notes or other obligations of the United States government or in state county town city school district water and sewer district bonds and the notes of towns or cities in this state and such stocks and bonds as are legal for investment by New Hampshire savings banks and when so invested the trustees shall not be liable for the loss thereof and in any common trust fund established by the New Hampshire Charitable Fund in accordance with RSA 292 23 The trustees may retain investments as received from donors until the maturity thereof

25-a. Retention of Nonlegal Securities. Any security which at the time of its purchase under RSA 31 25 constituted a legal investment for New Hampshire savings banks under the laws and conditions then existing may be retained notwithstanding the fact that because of changes in the law relating to legal investments or because of conditions arising subsequent to the purchase of such security its purchase might not then be legal provided however that no such security that is not a prudent investment under the circumstances existing at the time of its retention and thereafter shall be retained by the trustees and provided further that the aggregate total of the market value of all securities retained under this section shall not exceed 20 percent of the total market value of all the investments held by the trustees

25-b. Prudent Investment Defined. For purposes of RSA 31 25-a a prudent investment is one which a prudent man would purchase for his own investment having primarily in view the preservation of the principal and the amount and regularity of the income to be derived therefrom

25-c. Report to the Attorney General. The trustees shall report annually to the attorney general any securities retained under the provisions of RSA 31 25-a which shall appear as an addendum to the annual report required to be filed under RSA 31 38

26. Investments by Single Trustee. In towns which have chosen a single trustee of trust funds such funds shall be invested only by deposit in some savings bank or in the savings department of a national bank or trust company in this state or in shares of any building and loan association or co-operative bank incorporated and doing business under the laws of this state or in the shares of any federal savings and loan association located and doing business in this state or in bonds notes or other obligations of the United States government or in state county town city school district water and sewer district bonds and the notes of towns or cities in this state and when so invested the trustee shall not be liable for the loss thereof and in any common trust fund established by the New Hampshire Charitable Fund in accordance with RSA 292 23 The trustee may retain investments as received from donors until the maturity thereof

27. Collective Investments. Notwithstanding any statute or rule of law to the contrary town and city trustees of trust funds may establish maintain and operate one or more common trust funds in which may be combined money and property belonging to the various trusts in their care for the purpose of facilitating investments providing diversification and obtaining reasonable income provided however that said common trust funds shall be limited to the investments authorized in section 25 of this chapter provided further that not more than ten thousand dollars or more than ten percent of the fund whichever is greater of any town or city common trust funds shall be invested under section 25 in the obligations of any one corporation or organization excepting deposits in savings banks or in the savings department of a national bank or trust company in this state or in shares of any building and loan association or cooperative bank incorporated and doing business under the laws of this state or in the shares of any federal savings and loan association located and doing business in this state or in obligations of the United States and of the state of New Hampshire and its subdivisions or in participation units of any common trust funds established by the New Hampshire Charitable Fund in accordance with RSA 292 23 and provided further that the participating contributory interests of said trusts are properly evidenced by appropriate bookkeeping entries showing on an annual basis the capital contribution of and the profits and income allocable to each trust

28. Exception. The provisions of section 27 shall not apply where the instrument creating the particular trust specifically prohibits collective investments or where such investment shall violate any specific court order made in any particular trust

29. Contributions and Withdrawals. Contribution to any common trust fund shall be made on the basis of its market value at the time such contribution is recorded in the books of the trustees The withdrawal of a particular trust fund from any common trust fund shall be made proportionately on the basis of the market value of said common trust fund at the time such withdrawal is recorded in the books of the trustees

30. Liberal Construction of Provisions. The provisions of sections 25, 27-29, and 38 of this chapter shall be construed liberally to effectuate the purposes state in section 27

31. Trust Funds for Districts. Except where otherwise specifically provided in the charter of a city or by special act of the legislature whenever a gift legacy or devise shall be made in trust to a school district village district or any subdivision of a town and accepted by it the same shall be held in custody and administered by the trustees of trust funds of such town or in case of districts embracing two or more towns by the trustees of trust funds of that town which the voters of said district may elect The governing body of any such district or subdivision shall expend such district or subdivision trust funds or the income thereof to be expended consistently with the terms of the trust The provisions of section 32 shall not apply to expenditures of district or subdivision trust funds

32. Expenditures. Trust funds or the income thereof to be expended shall be paid to trustees or agents of the town established to carry out the objects designated by such trusts and if there be no such trustees or agents then such expenditures shall be made by the full board of town trustees

33. Audit and Publication of Reports of Trustees.

I The accounts of the trustees shall be audited annually by the auditor of the town the securities shall be exhibited to the auditor and he shall certify the facts found by his audit and the list of all securities held The trustees shall submit to the auditor a detailed statement of the receipts held by them and the particular trust to which they belong and exhibit to him a statement of all receipts and expenditures with proper vouchers

II The legislative body of a town may authorize the printing of the reports of the trustees and of the auditor in summary form rather than in full detail in the annual town report

III In a year in which a town accepts gifts legacies and devises for any trust created the trustees and auditor shall print the names of the donors and the value of such gifts legacies and devises at the time of donation in the annual town report

34. Records. The trustees shall keep a record of all trusts in a record book which shall be open to the inspection of all persons in their town

35. Compensation of Bookkeeper; Expenses of Trustees. The bookkeeper of the trustees shall receive such compensation as the town meeting may determine

36. Bank Deposits. Deposits in savings banks shall be made in the name of the town which holds the same in trust and it shall appear upon the book thereof that the same is a trust fund

37. Payment by Towns. Each town shall pay over to the trustees the full amount of its trust funds

38. Reports. A copy of the reports required of the town and city trustees and of the auditor thereof shall be filed annually with the attorney general

38-a. Professional Banking Assistance.

I The provisions of RSA 31 19 through 31 38 as amended shall remain in full force and effect This section is intended only to provide help to trustees covered by this subdivision by enabling them to have professional banking assistance in the performance of their duties as trustees

II Bank as used in this section means a savings bank national bank or trust company in this state any building and loan association or cooperative bank incorporated and doing business under the laws of this state or any federal savings and loan association located and doing business in this state

III Any trustee or trustees of trust funds authorized by this chapter may hire or employ the trust department or departments of a bank or banks to assist in the management and investment of trust fund resources or to provide bookkeeping services in connection therewith or to do both They may also place securities in the nominee name of a trust department or departments to facilitate transfers for such securities Trust fund records maintained by any bank must be available at all times for examination by local auditors by independent accountants or auditors retained by a municipality or by the auditors of the department of revenue administration and such records shall be municipal records and property

IV Any expenses incurred pursuant to paragraph III of this section by a trustee or trustees of trust funds authorized by this chapter shall be charges against the trust funds involved and shall be identified and reported in the annual report of the trustee or trustees as expenditures out of trust funds made pursuant to RSA 31 38-a, III.

STATE OF NEW HAMPSHIRE
DEPARTMENT OF REVENUE ADMINISTRATION
MUNICIPAL SERVICES DIVISION

Report of Trust and Capital Reserve Funds

City/Town Winchester, N.H.

For the Calendar Year Ended December 31, 19 ___

or

For the Fiscal Year Ended June 30, 19 86

CERTIFICATE

This is to certify that the information contained in this report was taken from official records and is correct to the best of our knowledge and belief.

Date August 19 1986

Wesson M. Fayles
Stephen B. Thayer
Charles E. Roy II
(Please sign in ink)

Trustees of Trust Funds, Winchester, N.H.

When To File: (R.S.A. 71-A:18)

1. For Towns reporting on a calendar year basis, this report must be file on or before March 1st.
2. For Towns reporting on an optional fiscal year basis (FY ending June 30), this report must be filed on or before September 1st.

Where to File:

ONE COPY TO:
DEPARTMENT OF REVENUE ADMINISTRATION
MUNICIPAL SERVICES DIVISION
61 SOUTH SPRING STREET - P.O. BOX 457
CONCORD, N.H. 03301

ONE COPY TO:
OFFICE OF ATTORNEY GENERAL
CHARITABLE TRUST DIVISION
STATE HOUSE ANNEX
CONCORD, N.H. 03301-6397

WIN-MS9

JUNE 30, 1986

TOWN OF WINCHESTER COMMON TRUST FUND

NAME OF FUND	DATE OF CREATION	PRINCIPAL BALANCE 06/30/85	PERCENT XXXXXX	NEW FUNDS	GAINS OR (LOSSES) ON SALES YTD	CAPITAL GAIN DIVIDENDS YTD	BALANCE END OF YEAR	INCOME BALANCE INCOME 06/30/85	INCOME	TOTAL BALANCE + INCOME	EXPENDED	BALANCE INCOME END YEAR
COMMON CEMETERY FUND		166451.64	.4831402	2650.00	17253.64	131.90	186487.17	53011.64	17697.62	70709.26	14555.09	56154.16
ASHUELOT CEMETERY FUND		4474.89	.0129888	.00	463.85	3.55	4942.28	434.93	406.05	840.98	375.41	465.56
CONANT LIBRARY FUND		100095.23	.2905350	1000.00	10375.43	79.32	111549.97	.01	8397.35	8397.36	8397.35	.01
HARVEY JEWELL FUND	1944	3126.14	.0090739	.00	324.04	2.48	3452.66	.00	262.26	262.26	262.26	.00
GARDNER C. HILL FUND	1945	578.65	.0016796	.00	59.98	.46	639.09	.00	48.55	48.55	48.55	.00
PHILIP A. PLAISTRIDGE FUND	1977	18348.97	.0532595	.00	1901.97	14.54	20265.48	.00	1539.36	1539.36	1539.36	.00
TARBELL FUND	1980	498.97	.0014483	.00	51.72	.40	551.09	.00	41.86	41.86	41.86	.00
GLENROY W. SCOTT WELFARE FUND	1966	10525.05	.0305499	.00	1090.98	8.34	11624.37	6108.67	1313.19	7421.86	.00	7421.86
WINCHESTER TOWN BEACH FUND	1973	35436.51	.1028575	.00	3673.19	28.08	39137.78	.01	2972.90	2972.91	2972.90	.01
JULIA B. THAYER SCHOOL FUND	1905	2297.59	.0066690	.00	238.16	1.82	2537.57	.00	192.75	192.75	192.75	.00
MARY G. STERNS EDUCATIONAL FUND	1928	964.84	.0028005	.00	100.01	.76	1065.62	.00	80.94	80.94	80.94	.00
WINCHESTER COMMUNITY PARK	1977	1721.90	.0049980	.00	178.48	1.36	1901.75	.00	144.46	144.46	144.46	.00
		344520.38	1	3650.00	35711.45	273.00	384154.83	59555.26	33097.29	92652.55	28610.95	64041.60

ASHUELOT CEMMS9 JUNE 30, 1986

TOWN OF WINCHESTER
ASHUELOT CEMETERY FUND

NAME OF FUND	DATE OF CREATION	PRINCIPAL BALANCE 06/30/85	PERCENT XXXXXXX	NEW FUNDS	GAINS OR (LOSSES) ON SALES YTD	CAPITAL GAIN DIVIDENDS YTD	BALANCE END OF YEAR	INCOME BALANCE INCOME 06/30/85	INCOME	TOTAL BALANCE + INCOME	EXPENDED	BALANCE INCOME END YEAR
ASHUELOT CEMETERY	1958	903.72	.2019536	.00	93.68	.72	998.10	87.84	82.01	169.84	75.82	94.02
FLORENCE CUTLER	1957	3066.89	.6853554	.00	317.90	2.43	3387.23	298.08	278.28	576.36	257.28	319.08
AUGUSTAVE PLOZER	1958	504.28	.1126910	.00	52.27	.40	556.95	49.01	45.76	94.77	42.31	52.46
		.00	0	.00	.00	.00	.00	.00	.00	.00	.00	.00
		.00	0	.00	.00	.00	.00	.00	.00	.00	.00	.00
		.00	0	.00	.00	.00	.00	.00	.00	.00	.00	.00
		4474.89	1	.00	463.85	3.55	4942.28	434.93	406.05	840.98	375.41	465.56

CEMETERY MS9 JUNE 30, 1986

TOWN OF WINCHESTER CEMETERY FUND

NAME OF FUND	DATE OF CREATION	PRINCIPAL BALANCE	PERCENT IIIIIII	NEW FUNDS	GAINS OR (LOSSES) ON SALES YTD	CAPITAL GAIN DIVIDENDS YTD	BALANCE END OF YEAR	INCOME BALANCE CURRENT INCOME 06/30/85	INCOME	TOTAL INCOME	EXPENDED	BALANCE INCOME END YEAR
COMMON CEMETERY FUND												
JOHN ADAMS	1908	153.56	.0009226	.00	15.92	.12	169.60	5.24	13.25	18.49	12.94	5.55
NOAH ADAMS	1922	307.39	.0018467	.00	31.86	.24	339.50	31.36	28.00	59.36	26.14	33.22
STEVEN & LAURA AIVALIOTIS	1986	.00	0	200.00	.00	.00	200.00	.00	.00	.00	.00	.00
ELLERY ALBEE	1928	688.73	.0040176	.00	69.32	.53	758.58	261.15	74.49	335.64	59.01	276.63
ALEXANDER HASTINGS SIMON	1931	614.30	.0036906	.00	63.68	.49	678.46	220.15	67.04	287.19	53.99	233.20
ELLEN ALEXANDER	1896	307.39	.0018467	.00	31.86	.24	339.50	31.36	28.00	59.36	26.14	33.22
WILLIAM A & ABBIE W FOLLET ALEXANDER	1938	921.42	.0055357	.00	95.51	.73	1017.66	451.95	109.13	561.09	82.34	478.75
CALISTA ALLAN	1977	96.00	.0005767	.00	9.95	.08	106.03	3.27	8.28	11.56	8.09	3.47
F EUGENE ALLEN	1956	296.37	.0017805	.00	30.72	.23	327.33	27.70	26.81	54.52	25.17	29.34
JAMES ALLEN	1931	521.55	.0031333	.00	54.06	.41	576.02	150.25	54.34	204.58	45.43	159.15
GEORGE S ATKINS	1934	460.81	.0027684	.00	47.77	.37	508.94	105.74	46.11	151.85	39.84	112.01
JAMES ATHERTON	1950	307.39	.0018467	.00	31.86	.24	339.50	31.36	28.00	59.36	26.14	33.22
WILLIAM & SIMON ATHERTON	1903	371.05	.0022292	.00	38.46	.29	409.81	54.77	34.99	89.76	31.74	58.02
CORA BAKER	1951	307.39	.0018467	.00	31.86	.24	339.50	31.36	28.00	59.36	26.14	33.22
BERTRUDE BAKER	1931	153.56	.0009226	.00	15.92	.12	169.60	5.24	13.25	18.49	12.94	5.55
HERMAN B BAKER	1952	460.81	.0027684	.00	47.77	.37	508.94	105.74	46.11	151.85	39.84	112.01
LAURA M BAKER & HELEN SPENCER	1919	521.97	.0031359	.00	54.11	.41	576.49	149.42	54.31	203.73	45.46	158.27
S.J. BAKER ESTATE	1918	307.39	.0018467	.00	31.86	.24	339.50	31.36	28.00	59.36	26.14	33.22
HERBERT M. BALCH	1953	614.02	.0036889	.00	63.65	.49	678.15	219.97	67.00	286.97	53.96	233.01
LUTHERIA E BALDWIN	1931	307.39	.0018467	.00	31.86	.24	339.50	31.36	28.00	59.36	26.14	33.22
J M BALL	1933	307.39	.0018467	.00	31.86	.24	339.50	31.36	28.00	59.36	26.14	33.22
EDWARD & GEROGE E BARBER	1914	856.86	.0051478	.00	88.82	.68	946.36	403.01	100.27	503.28	76.38	426.90
CLINTON & BEATRICE BARNARD	1986	.00	0	100.00	.00	.00	100.00	.00	.00	.00	.00	.00
O.B. & WINONA BARNEY	1943	663.71	.0039874	.00	68.90	.52	733.03	257.40	73.81	331.21	58.55	272.66
JOHN BARONOSKI	1974	250.67	.0015060	.00	25.98	.20	276.85	16.91	22.22	39.13	21.22	17.91
STEPHEN BARONOSKI	1967	566.27	.0034020	.00	58.70	.45	625.42	183.99	60.46	244.45	49.56	194.90
NELLE V BARRETT	1937	307.39	.0018467	.00	31.86	.24	339.50	31.36	28.00	59.36	26.14	33.22
STEWART BATTERSBY	1986	.00	0	250.00	.00	.00	250.00	.00	.00	.00	.00	.00
FRANK H BEAMAN	1935	307.39	.0018467	.00	31.86	.24	339.50	31.36	28.00	59.36	26.14	33.22
HARVEY M & JAMES H BLISS	1930	700.95	.0042111	.00	72.66	.56	774.16	285.46	78.91	364.37	61.99	302.39
EARLE & STEPHAINE BLUM	1986	.00	0	200.00	.00	.00	200.00	.00	.00	.00	.00	.00
BOLLES BeDORR	1947	1027.20	.0061712	.00	106.48	.81	1134.49	531.41	123.60	655.01	92.10	562.91
MIRAM BOLTON	1947	460.81	.0027684	.00	47.77	.37	508.94	105.74	46.11	151.85	39.84	112.01
JAMES & PHILLIP BOLTON	1936	460.81	.0027684	.00	47.77	.37	508.94	105.74	46.11	151.85	39.84	112.01
MERRILL BOYCE	1936	153.56	.0009226	.00	15.92	.12	169.60	5.24	13.25	18.49	12.94	5.55
KENNETH S. BREWER	1986	.00	0	200.00	.00	.00	200.00	.00	.00	.00	.00	.00
C.A. & MRS. F.P. BRITTON	1948	967.00	.0058095	.00	100.23	.77	1068.00	486.03	115.35	601.39	86.54	514.85
EUGENE BROWN	1933	307.39	.0018467	.00	31.86	.24	339.50	31.36	28.00	59.36	26.14	33.22
HARRY BROWN SR	1883	100.00	.0006008	.00	10.37	.08	110.44	3.41	8.63	12.04	8.43	3.61
ROSA M BULLIS	1946	460.81	.0027684	.00	47.77	.37	508.94	105.74	46.11	151.85	39.84	112.01
KENNETH G BUNGAY	1960	145.00	.0008711	.00	15.03	.11	160.14	4.95	12.51	17.46	12.22	5.24
E FRANCES & M.C. BURBANK	1947	661.04	.0039714	.00	68.52	.52	730.08	255.39	73.44	328.83	58.30	270.53
JOHN & ARTHUR BURBANK	1929	460.81	.0027684	.00	47.77	.37	508.94	105.74	46.11	151.85	39.84	112.01
NATHAN BURBANK	1945	460.81	.0027684	.00	47.77	.37	508.94	105.74	46.11	151.85	39.84	112.01
WILLIAM C. & ALICE E. BURDETT	1972	435.80	.0026182	.00	45.17	.35	481.32	89.91	42.89	132.80	37.56	95.24
JAMES BURNAP	1968	283.26	.0017018	.00	29.36	.22	312.85	24.24	25.47	49.71	24.03	25.68
ANSEL L. BUCHANAN	1947	307.39	.0018467	.00	31.86	.24	339.50	31.36	28.00	59.36	26.14	33.22
EMMA A. BUSS	1913	153.56	.0009226	.00	15.92	.12	169.60	5.24	13.25	18.49	12.94	5.55
M.L. LANE BUTLER	1906	307.39	.0018467	.00	31.86	.24	339.50	31.36	28.00	59.36	26.14	33.22

JAMES R. & BEATRICE E. BYRNE	1977	96.00	.0005767	.00	9.95	.08	106.03	3.27	8.28	11.56	8.09	3.47
HARRY E. CAPROW	1961	580.79	.0034892	.00	60.20	.46	641.45	194.93	62.45	257.39	50.90	206.49
MERTIE B. CARPENTER	1949	460.81	.0027684	.00	47.77	.37	508.94	105.74	46.11	151.85	39.84	112.01
J.B. CASS	1893	307.39	.0018467	.00	31.86	.24	339.50	31.36	28.00	59.36	26.14	33.22
JOEL CASTLE	1979	192.03	.0011537	.00	19.90	.15	212.09	6.55	16.57	23.12	16.18	6.94
SAMUEL D. & EDITH M. CHADERCHIAN	1985	200.00	.0012016	.00	20.73	.16	220.89	.00	16.78	16.78	16.78	.00
MARY CHAPMAN	1861	435.58	.0026169	.00	45.15	.35	481.08	89.78	42.87	132.65	37.54	95.11
ALBERT & BLANCHE CLARK	1979	240.02	.0014420	.00	24.88	.19	265.09	8.19	20.71	28.90	20.23	8.67
NORMAN A. CLARK	1944	460.81	.0027684	.00	47.77	.37	508.94	105.74	46.11	151.85	39.84	112.01
REGINALD & DONNA CLARK	1979	240.02	.0014420	.00	24.88	.19	265.09	8.19	20.71	28.90	20.23	8.67
FRED G. COBB	1932	307.39	.0018467	.00	31.86	.24	339.50	31.36	28.00	59.36	26.14	33.22
CHARLES, ALBERT & IRVING L. CONWAY	1935	798.48	.0047971	.00	82.77	.63	881.88	359.00	92.27	451.27	70.99	380.28
MAURICE C. & M. MAYSIE CONWAY	1971	464.32	.0027895	.00	48.13	.37	512.82	107.96	46.56	154.52	40.16	114.36
WILLIAM A. & RUTH I. CONWAY	1974	250.67	.0015060	.00	25.98	.20	276.85	16.90	22.22	39.12	21.22	17.90
ABLE H. COOK	1929	307.39	.0018467	.00	31.86	.24	339.50	31.36	28.00	59.36	26.14	33.22
EDWARD P. COOK	1934	307.39	.0018467	.00	31.86	.24	339.50	31.36	28.00	59.36	26.14	33.22
PRESTON A. COOK	1934	307.39	.0018467	.00	31.86	.24	339.50	31.36	28.00	59.36	26.14	33.22
IRWIN W. COOMBS	1940	460.81	.0027684	.00	47.77	.37	508.94	105.74	46.11	151.85	39.84	112.01
GEORGE F. CORK	1977	192.03	.0011537	.00	19.90	.15	212.09	6.61	16.58	23.18	16.18	7.00
EDWARD J. COSTELLO	1958	580.79	.0034892	.00	60.20	.46	641.45	194.93	62.45	257.39	50.90	206.49
GEORGE CROSS	1951	980.20	.0058888	.00	101.60	.78	1082.58	495.99	117.16	613.15	87.76	525.39
CHAS. CUMMINGS & NANCY J. DUNN	1957	440.32	.0026453	.00	45.64	.35	486.31	92.77	43.47	136.24	37.97	98.27
JAMESINA CUNNINGHAM	1977	96.00	.0005767	.00	9.95	.08	106.03	3.27	8.28	11.56	8.09	3.47
ABIGAIL DAVIS	1932	307.39	.0018467	.00	31.86	.24	339.50	31.36	28.00	59.36	26.14	33.22
FRED L. DeTOUR	1952	614.30	.0036906	.00	63.68	.49	678.46	220.15	67.04	287.19	53.99	233.20
A.E. DICKIESON & SNOW	1929	729.56	.0043830	.00	75.62	.58	805.76	307.03	82.83	389.86	64.63	325.23
ERASTUS DICKINSON	1923	307.39	.0018467	.00	31.86	.24	339.50	31.36	28.00	59.36	26.14	33.22
HERBERT D. DIETZ	1984	200.00	.0012016	.00	20.73	.16	220.89	6.82	17.26	24.08	16.85	7.23
R. RAY DONOVAN	1968	566.27	.0034020	.00	58.70	.45	625.42	183.99	60.46	244.45	49.56	194.90
DOOLITTLE-BISHOP	1941	1375.09	.0082612	.00	142.54	1.09	1518.72	793.65	171.25	964.90	124.21	840.69
ESTELLE DRUGG-KINSMAN	1968	283.26	.0017018	.00	29.36	.22	312.85	24.24	25.47	49.71	24.03	25.68
C.C. DUDLEY	1931	564.43	.0033910	.00	58.51	.45	623.38	182.56	60.21	242.77	49.39	193.39
RICHARD & LOUSIE DURKEE	1983	200.00	.0012016	.00	20.73	.16	220.89	6.82	17.26	24.08	16.85	7.23
THOMAS U. DUSTON	1943	230.31	.0013836	.00	23.87	.18	254.37	12.33	20.19	32.52	19.46	13.06
ADELIETA EATON	1959	580.79	.0034892	.00	60.20	.46	641.45	194.93	62.45	257.39	50.90	206.49
AMES C. EATON	1930	307.39	.0018467	.00	31.86	.24	339.50	31.36	28.00	59.36	26.14	33.22
CYRUS B. EATON	1945	307.39	.0018467	.00	31.86	.24	339.50	31.36	28.00	59.36	26.14	33.22
C. ELWOOD EDWARDS	1986	.00	0	200.00	.00	.00	200.00	.00	.00	.00	.00	.00
HELEN B. EMERSON	1967	424.87	.0025525	.00	44.04	.34	469.25	82.99	41.49	124.48	36.57	87.91
MARY T. EMERSON	1944	1601.03	.0096186	.00	165.96	1.27	1768.25	963.24	202.14	1165.18	145.05	1020.13
FLOSSIE ENSLIE	1984	200.00	.0012016	.00	20.73	.16	220.89	6.82	17.26	24.08	16.85	7.23
CAROLINE ENNIS	1950	460.81	.0027684	.00	47.77	.37	508.94	105.74	46.11	151.85	39.84	112.01
ESMAY ESTEY	1921	307.39	.0018467	.00	31.86	.24	339.50	31.36	28.00	59.36	26.14	33.22
LIBBY ESTEY	1936	460.81	.0027684	.00	47.77	.37	508.94	105.74	46.11	151.85	39.84	112.01
WARREN H. ESTEY	1929	307.39	.0018467	.00	31.86	.24	339.50	31.36	28.00	59.36	26.14	33.22
GEORGE L. EVERITT	1986	.00	0	250.00	.00	.00	250.00	.00	.00	.00	.00	.00
EDWARD S. FAIRBANKS	1958	435.58	.0026169	.00	45.15	.35	481.08	89.78	42.87	132.65	37.54	95.11
FRANK C. FAIRBANKS	1943	460.81	.0027684	.00	47.77	.37	508.94	105.74	46.11	151.85	39.84	112.01
FRED & ETTA FIELD	1945	460.81	.0027684	.00	47.77	.37	508.94	105.74	46.11	151.85	39.84	112.01
JEROME C. FIELD	1912	460.81	.0027684	.00	47.77	.37	508.94	105.74	46.11	151.85	39.84	112.01
JOHN & FOREST FIELD ESTATE	1934	614.30	.0036906	.00	63.68	.49	678.46	220.15	67.04	287.19	53.99	233.20
RUSSELL FOLLETT	1922	524.94	.0031537	.00	54.41	.42	579.77	152.80	54.80	207.60	45.74	161.86
HARRIET E. FORBUSH	1917	153.56	.0009226	.00	15.92	.12	169.60	5.24	13.25	18.49	12.94	5.55
GEORGE F. FOSDICK, SR.	1933	460.81	.0027684	.00	47.77	.37	508.94	105.74	46.11	151.85	39.84	112.01
GEORGE F. FOSDICK, JR.	1935	460.81	.0027684	.00	47.77	.37	508.94	105.74	46.11	151.85	39.84	112.01
EDWARD H. FOSGATE	1941	460.81	.0027684	.00	47.77	.37	508.94	105.74	46.11	151.85	39.84	112.01
GILBERT FOSGATE	1925	307.39	.0018467	.00	31.86	.24	339.50	31.36	28.00	59.36	26.14	33.22
BILL B. & URIAH FOSGATE	1940	307.39	.0018467	.00	31.86	.24	339.50	31.36	28.00	59.36	26.14	33.22
VERLAN FOSTER ESTATE	1936	592.61	.0035603	.00	61.43	.47	654.51	203.85	64.07	267.93	51.99	215.94

LESLIE E. FOWLE	1983	200.00	.0012016	.00	20.73	.16	229.89	6.82	17.26	24.08	16.85	7.23
DONALD & STELLA FOWLER	1979	192.03	.0011537	.00	19.90	.15	212.09	6.53	16.57	23.12	16.18	6.94
WILMER D. FRENCH	1948	460.81	.0027684	.00	47.77	.37	508.94	105.74	46.11	151.85	39.84	112.01
JASPER GALE	1947	307.39	.0018467	.00	31.86	.24	339.50	31.36	28.00	59.36	26.14	33.22
LYMAN A. GALE	1944	646.32	.0038829	.00	66.99	.51	713.83	244.30	71.43	315.72	56.95	258.78
DUSTIN A. GEE	1926	307.39	.0018467	.00	31.86	.24	339.50	31.36	28.00	59.36	26.14	33.22
ABA S. GODFREY	1948	3684.66	.0221345	.00	381.94	2.92	4069.52	2534.61	487.62	3022.23	337.37	2684.86
STANISLAW GODLEWSKI	1952	460.81	.0027684	.00	47.77	.37	508.94	105.74	46.11	151.85	39.84	112.01
W.J. GOSS	1937	307.39	.0018467	.00	31.86	.24	339.50	31.36	28.00	59.36	26.14	33.22
STANLEY GRABOWSKI	1965	283.26	.0017018	.00	29.36	.22	312.85	24.24	25.47	49.71	24.03	25.68
STEPHEN GRABOWSKI	1960	580.79	.0034892	.00	60.20	.46	641.45	194.93	62.45	257.39	50.90	206.49
ARTHUR L. GRAVES FOR SAMUEL GRAVES JR.	1959	871.01	.0052328	.00	90.29	.69	961.99	413.67	102.21	515.87	77.68	438.19
MABLE F. GRAY	1955	448.88	.0026968	.00	46.53	.36	495.76	98.18	44.57	142.75	38.75	104.00
MARY GREGORY	1984	100.00	.0006008	.00	10.37	.08	110.44	3.41	8.63	12.04	8.43	3.61
VARSIE GRENDA	1984	200.00	.0012016	.00	20.73	.16	220.89	6.82	17.26	24.08	16.85	7.23
ANTHONY GRZLECKI	1949	460.81	.0027684	.00	47.77	.37	508.94	105.74	46.11	151.85	39.84	112.01
FRANK GRZLECKI	1977	192.03	.0011537	.00	19.90	.15	212.09	6.61	16.58	23.18	16.18	7.00
IDA M. GUERNSEY	1943	307.39	.0018467	.00	31.86	.24	339.50	31.36	28.00	59.36	26.14	33.22
IRA & TRUPHENIA GUSTINE	1894	3415.98	.0205224	.00	354.09	2.71	3772.77	2332.08	450.82	2782.89	312.57	2470.32
CORA HAMMOND	1944	614.30	.0036906	.00	63.68	.49	678.46	220.15	67.04	287.19	53.99	233.20
R.E. & ETHEL HAMMOND	1942	951.55	.0057167	.00	98.63	.75	1050.94	474.39	113.24	587.62	85.12	502.51
SAMUEL H. HAMMOND	1937	651.43	.0039136	.00	67.52	.52	719.47	248.16	72.13	320.29	57.42	262.87
SHERIDAN HAMMOND	1960	580.79	.0034892	.00	60.20	.46	641.45	194.93	62.45	257.39	50.90	206.49
SUMMER & RUTH T. HAMMOND	1972	435.82	.0026183	.00	45.18	.35	481.34	89.91	42.89	132.81	37.56	95.24
ARTHUR E. HANDY	1940	460.81	.0027684	.00	47.77	.37	508.94	105.74	46.11	151.85	39.84	112.01
C.F. HARDER	1944	460.81	.0027684	.00	47.77	.37	508.94	105.74	46.11	151.85	39.84	112.01
JOSEPHINE HARDER	1920	727.76	.0043722	.00	75.44	.58	803.77	305.69	82.58	388.28	64.46	323.82
NELLIE HARDWICKE ESTATE	1956	592.61	.0035603	.00	61.43	.47	654.51	203.85	64.07	267.93	51.99	215.94
MARY A. HARDY	1986	.00	0	200.00	.00	.00	200.00	.00	.00	.00	.00	.00
HARMON	1920	307.39	.0018467	.00	31.86	.24	339.50	31.36	28.00	59.36	26.14	33.22
C.M. & GERTRUDE HARRIS	1942	307.39	.0018467	.00	31.86	.24	339.50	31.36	28.00	59.36	26.14	33.22
GEORGE W. HARRIS	1986	.00	0	200.00	.00	.00	200.00	.00	.00	.00	.00	.00
HENERY E. HARRIS	1957	587.13	.0035273	.00	60.86	.47	648.45	199.67	63.32	262.98	51.48	211.50
BERTHA HAYES	1951	307.39	.0018467	.00	31.86	.24	339.50	31.36	28.00	59.36	26.14	33.22
RICHARD HAYES	1963	566.27	.0034020	.00	58.70	.45	625.42	183.99	60.46	244.45	49.56	194.90
NATHANIEL HEALY	1927	2107.81	.0126632	.00	218.49	1.67	2327.97	1346.01	271.63	1617.64	191.83	1425.80
NEHEMIAH L. HEALY & KELLY	1927	614.30	.0036906	.00	63.68	.49	678.46	220.15	67.04	287.19	53.99	233.20
EDITH HENNESSEY	1977	96.00	.0005767	.00	9.95	.08	106.03	3.27	8.28	11.56	8.09	3.47
HILDRETH-BULLARD-ELLIS	1941	307.39	.0018467	.00	31.86	.24	339.50	31.34	28.00	59.34	26.14	33.20
E.C. HILDRETH-MORSE	1941	307.39	.0018467	.00	31.86	.24	339.50	31.34	28.00	59.34	26.14	33.20
F.W. HILDRETH	1941	307.39	.0018467	.00	31.86	.24	339.50	31.34	28.00	59.34	26.14	33.20
FRANK & ELLA HILDRETH	1949	460.81	.0027684	.00	47.77	.37	508.94	105.74	46.11	151.85	39.84	112.01
LEROY HILDRETH	1941	580.80	.0034893	.00	60.20	.46	641.46	194.65	62.43	257.08	50.89	206.19
ROBERT H. HILDRETH	1950	307.39	.0018467	.00	31.86	.24	339.50	31.34	28.00	59.34	26.14	33.20
WALTER H. HILDRETH	1940	307.39	.0018467	.00	31.86	.24	339.50	31.34	28.00	59.34	26.14	33.20
LOTTIE HILL	1965	566.27	.0034020	.00	58.70	.45	625.42	183.99	60.46	244.45	49.56	194.90
ANDREW J. WILLS	1925	153.56	.0009226	.00	15.92	.12	169.60	5.24	13.25	18.49	12.94	5.55
MICHAEL HWATH ESTATE	1980	99.79	.0005995	.00	10.34	.08	110.21	3.40	8.61	12.02	8.41	3.61
ALVIN H. HOLMAN	1911	230.31	.0013836	.00	23.87	.18	254.37	12.33	20.19	32.52	18.46	13.06
ELIZA H. HOLMAN ESTATE	1914	340.74	.0020471	.00	35.32	.27	376.33	42.40	31.57	73.97	29.06	44.91
HARRY B. HOLMES-SMITH	1946	1293.14	.0077689	.00	134.04	1.02	1428.21	731.87	160.03	891.90	116.64	775.25
GUY HOOPER	1974	250.67	.0015060	.00	25.98	.20	276.85	16.90	22.22	39.12	21.22	17.90
ELI J. HORNER	1940	514.48	.0030909	.00	53.33	.41	568.22	144.93	53.37	198.30	44.78	153.52
JOSIE HOUGHTON	1956	444.44	.0026701	.00	46.07	.35	490.86	95.41	44.01	139.42	38.35	101.07
CHARLES HOWARD WEST	1942	566.27	.0034020	.00	58.70	.45	625.42	183.99	60.46	244.45	49.56	194.90
HUNT BLACKMER-HUNT	1936	1228.60	.0073811	.00	127.35	.97	1356.92	683.25	151.19	834.45	110.69	723.76
HUTCHINSON FAMILY	1945	307.39	.0018467	.00	31.86	.24	339.50	31.34	28.00	59.34	26.14	33.20
OALF IVERSON	1952	460.81	.0027684	.00	47.77	.37	508.94	105.74	46.11	151.85	39.84	112.01
FRANCIS JACKSON KELTON	1916	4896.02	.0294141	.00	507.50	3.88	5407.40	3442.37	653.18	4095.54	449.11	3646.43

ISABLE CONWAY JACKSON	1943	614.30	.0036906	.00	63.68	.49	678.46	220.15	67.04	287.19	53.99	233.20
SARAH H. JACKSON	1946	460.81	.0027684	.00	47.77	.37	508.94	105.74	46.11	151.85	39.84	112.01
SARAH L. JACKSON	1927	307.39	.0018467	.00	31.86	.24	339.50	31.34	28.00	59.34	26.14	33.20
W.W. JENNINGS & HENRY J. KINGMAN	1909	614.30	.0036906	.00	63.68	.49	678.46	220.15	67.04	287.19	53.99	233.20
ASAHEL L. JEWELL	1924	307.39	.0018467	.00	31.86	.24	339.50	31.34	28.00	59.34	26.14	33.20
JOHN & LOUETTA JOHNSON	1976	101.38	.0006091	.00	10.51	.08	111.97	3.46	8.75	12.21	8.54	3.66
RUTH E. JONES ESTATE	1951	460.81	.0027684	.00	47.77	.37	508.94	105.74	46.11	151.85	39.84	112.01
GEORGE A. JUTRAS	1974	276.34	.0016602	.00	28.64	.22	305.20	22.68	24.78	47.46	23.44	24.02
JOSEPH R. KELLY	1964	566.27	.0034020	.00	58.70	.45	625.42	183.99	60.46	244.45	49.56	194.90
FRANKLIN P. & NELLIE P. KELLOM	1974	250.67	.0015060	.00	25.98	.20	276.85	16.90	22.22	39.12	21.22	17.90
JAMES C. KENYON	1927	279.26	.0016778	.00	28.95	.22	308.45	22.34	25.07	48.41	23.69	24.72
ELMER & HELEN KIDDEE	1955	448.86	.0026968	.00	46.53	.36	495.76	98.18	44.57	142.75	38.75	104.00
ALFRED W. KILLAM	1924	307.39	.0018467	.00	31.86	.24	339.50	31.34	28.00	59.34	26.14	33.20
LOUIS KINSMAN	1956	444.44	.0026701	.00	46.07	.35	490.86	95.39	44.00	139.40	38.35	101.05
RAYMOND KNAPP	1981	201.18	.0012086	.00	20.85	.16	222.19	6.86	17.36	24.22	16.95	7.27
SOPHIA KNAPP	1926	781.16	.0046930	.00	80.97	.62	862.75	345.95	89.90	435.85	69.39	366.46
AL KULICK	1986	.00	0	200.00	.00	.00	200.00	.00	.00	.00	.00	.00
CHARLES LABERGE	1954	151.01	.0009072	.00	15.65	.12	166.78	5.15	13.03	18.18	12.73	5.46
ELMER LABRECK	1885	100.00	.0006008	.00	10.37	.08	110.44	.00	8.39	8.39	8.39	.00
FRANCIS E. LeBERGE	1938	307.39	.0018467	.00	31.86	.24	339.50	31.34	28.00	59.34	26.14	33.20
HARVEY LESURE	1912	307.39	.0018467	.00	31.86	.24	339.50	31.34	28.00	59.34	26.14	33.20
A.J. & M. LORDELL	1931	1057.44	.0063528	.00	109.61	.84	1167.89	554.22	127.74	681.97	94.89	587.08
NORA MacDONALD	1947	230.31	.0013836	.00	23.87	.18	254.37	12.33	20.19	32.52	19.46	13.06
ROZALIA MALICKA ESTATE	1960	290.47	.0017451	.00	30.11	.23	320.81	25.85	26.19	52.04	24.66	27.38
RONALD C. MANNING, JR.	1986	.00	0	200.00	.00	.00	200.00	.00	.00	.00	.00	.00
CLARA A. MARANVILLE	1943	307.39	.0018467	.00	31.86	.24	339.50	31.34	28.00	59.34	26.14	33.20
D.H. MARANVILLE	1923	757.04	.0045481	.00	78.47	.60	836.11	327.79	86.60	414.39	67.16	347.22
JOHN E. & STELLE MARTIN	1972	435.80	.0026182	.00	45.17	.35	481.32	89.92	42.89	132.82	37.56	95.25
WILLARD F. MAY	1941	307.39	.0018467	.00	31.86	.24	339.50	31.34	28.00	59.34	26.14	33.20
HUGH & HELEN McFADDEN	1971	464.32	.0027895	.00	48.13	.37	512.82	107.97	46.56	154.53	40.16	114.37
JOHN FRANCIS McNAMARA	1949	490.87	.0029490	.00	50.88	.39	542.14	127.11	50.13	177.24	42.60	134.64
KENNETH MELESKI	1984	200.00	.0012016	.00	20.73	.16	220.89	6.82	17.26	24.08	16.85	7.23
VICTORIA PALIGO & LOUSIE MELESKI	1975	106.26	.0006384	.00	11.01	.08	117.36	3.62	9.17	12.79	8.95	3.84
STEPHEN C. & MARION MELESKI	1975	106.26	.0006384	.00	11.01	.08	117.36	3.62	9.17	12.79	8.95	3.84
FLORA MERCHANT	1986	.00	0	200.00	.00	.00	200.00	.00	.00	.00	.00	.00
FRANK H. MIELEWSKI	1975	106.26	.0006384	.00	11.01	.08	117.36	3.62	9.17	12.79	8.95	3.84
M. AGNES MERRILL	1953	460.58	.0027670	.00	47.74	.36	508.69	105.58	46.08	151.66	39.82	111.84
CHESTER MINATT	1970	233.71	.0014041	.00	24.23	.19	258.12	13.08	20.53	33.61	19.75	13.86
HARRY & CHESTER MINATT	1974	125.33	.0007530	.00	12.99	.10	138.42	4.28	10.82	15.09	10.56	4.53
DOROTHY M. MINER	1962	283.26	.0017018	.00	29.36	.22	312.85	24.24	25.47	49.71	24.03	25.68
RAY W. MINER	1955	673.19	.0040444	.00	69.78	.53	743.50	264.57	75.11	339.68	59.43	280.26
THERON P. MORRIS	1985	200.00	.0012016	.00	20.73	.16	220.89	.00	16.78	16.78	16.78	.00
CORA S. MORSE	1938	307.39	.0018467	.00	31.86	.24	339.50	31.34	28.00	59.34	26.14	33.20
E.L. MORSE FOR BURTON HOLLOWAY	1947	307.39	.0018467	.00	31.86	.24	339.50	31.34	28.00	59.34	26.14	33.20
MICHAEL NAPIERKOSKI	1945	460.81	.0027684	.00	47.77	.37	508.94	105.75	46.11	151.86	39.84	112.02
LUMAN R. NELSON	1967	566.27	.0034020	.00	58.70	.45	625.42	184.00	60.46	244.47	49.56	194.91
E.W. & JOSEPHINE NEWELL	1943	307.39	.0018467	.00	31.86	.24	339.50	31.34	28.00	59.34	26.14	33.20
FRANK NOSECK	1958	580.79	.0034892	.00	60.20	.46	641.45	194.95	62.45	257.40	50.90	206.50
LIZZIE M. NUTTING	1940	307.39	.0018467	.00	31.86	.24	339.50	31.34	28.00	59.34	26.14	33.20
MARIE O'CONNOR	1944	660.15	.0039660	.00	68.43	.52	729.10	254.72	73.32	328.04	58.22	269.82
ROBERT OPAL	1983	200.00	.0012016	.00	20.73	.16	220.89	6.82	17.26	24.08	16.85	7.23
ALLEN PAGE	1942	460.81	.0027684	.00	47.77	.37	508.94	105.75	46.11	151.86	39.84	112.02
ALBERT F. PARKER	1940	505.38	.0030362	.00	52.39	.40	558.17	138.09	52.12	190.22	43.94	146.28
MAURICE E. PARTRIDGE	1941	307.39	.0018467	.00	31.86	.24	339.50	31.34	28.00	59.34	26.14	33.20
JOHN PATENAUDE	1961	580.79	.0034892	.00	60.20	.46	641.45	194.95	62.45	257.40	50.90	206.50
GRACE PATTERSON	1944	92.12	.0005534	.00	9.55	.07	101.74	3.14	7.95	11.09	7.76	3.33
WILLIAM PEARSALL	1977	192.03	.0011537	.00	19.90	.15	212.09	6.61	16.58	23.18	16.18	7.00
PEIRCE	1926	716.31	.0043034	.00	74.25	.57	791.13	297.06	81.01	378.06	63.40	314.67
ALEXANDER E. PETERS	[illegible]	[illegible]	[illegible]	.00	[illegible]	[illegible]	[illegible]	[illegible]	[illegible]	[illegible]	[illegible]	[illegible]

B.W. PEIRCE	1932	767.17	.0058105	.00	100.25	.77	1068.19	486.18	115.38	601.56	86.56	515.00
RINNIE HOWARD PEIRCE	1949	975.15	.0058585	.00	101.08	.77	1077.00	492.17	116.47	608.64	87.29	521.34
PHILLIP W. PEIRCE ESTATE	1960	290.47	.0017451	.00	30.11	.23	320.81	25.85	26.19	52.04	24.66	27.38
OLIVE S. PENTLAND	1930	307.39	.0018467	.00	31.86	.24	339.50	31.34	28.00	59.34	26.14	33.20
THOMAS E. PENTLAND	1938	307.39	.0018467	.00	31.86	.24	339.50	31.34	28.00	59.34	26.14	33.20
HOWARD M. PETERKIN	1949	230.31	.0013836	.00	23.87	.18	254.37	12.33	20.19	32.52	19.46	13.06
JOHN PHELPS	1974	250.67	.0015060	.00	25.98	.20	276.85	16.90	22.22	39.12	21.22	17.90
EMMA J. PHILLIPS	1959	290.47	.0017451	.00	30.11	.23	320.81	25.85	26.19	52.04	24.66	27.38
NORA PHILLIPS	1947	536.44	.0032228	.00	55.60	.43	592.47	161.49	56.38	217.87	46.80	171.06
JACOB PIASICK	1950	153.56	.0009226	.00	15.92	.12	169.60	5.24	13.25	18.49	12.94	5.55
ELEANOR PICKERING	1943	307.39	.0018467	.00	31.86	.24	339.50	31.36	28.00	59.36	26.14	33.22
ALMA I. PICKETT	1940	313.33	.0018824	.00	32.48	.25	346.06	33.31	28.63	61.94	26.66	35.29
GEORGE & MARY PICKETT	1945	283.26	.0017018	.00	29.36	.22	312.85	24.25	25.47	49.73	24.03	25.69
HOSEA G. & NANCY E. PECKETT	1938	460.81	.0027684	.00	47.77	.37	508.94	105.76	46.11	151.87	39.84	112.03
NORMAN PINARD	1950	460.81	.0027684	.00	47.77	.37	508.94	105.76	46.11	151.87	39.84	112.03
ALEC POLASKI	1983	200.00	.0012016	.00	20.73	.16	220.89	6.82	17.26	24.08	16.85	7.23
BRONY POLASKI	1982	201.18	.0012086	.00	20.85	.16	222.19	6.86	17.36	24.22	16.95	7.27
JOSEPH & MARY PUIRKOWSKI	1974	276.34	.0016602	.00	28.64	.22	305.20	22.69	24.78	47.47	23.44	24.04
GEORGE R. POLZER	1949	614.30	.0036906	.00	63.68	.49	678.46	220.17	67.04	287.22	53.99	233.23
JOHN A. POWERS, J.E. POWERS & COLE	1899	460.81	.0027684	.00	47.77	.37	508.94	105.76	46.11	151.87	39.84	112.03
CORA A. PRATT	1918	3948.70	.0237228	.00	409.30	3.13	4361.13	2733.67	523.78	3257.45	361.74	2895.71
CHAS W., FRANK E. PRATT, CALVIN EATON	1929	1121.95	.0067404	.00	116.30	.89	1239.14	602.84	136.58	739.43	100.84	638.58
ADA M. PRENTICE	1953	614.02	.0036889	.00	63.65	.49	678.15	219.99	67.01	286.99	53.96	233.03
JAMES POLASKI	1974	250.67	.0015060	.00	25.98	.20	276.85	16.91	22.22	39.13	21.22	17.91
ALBERT E. PUTNAM	1921	307.39	.0018467	.00	31.86	.24	339.50	31.36	28.00	59.36	26.14	33.22
J. RENO PUTNAM	1949	460.81	.0027684	.00	47.77	.37	508.94	105.76	46.11	151.87	39.84	112.03
ADDIE RANDALL	1928	307.39	.0018467	.00	31.86	.24	339.50	31.36	28.00	59.36	26.14	33.22
LELIA K. READ-RIIFORD	1945	307.39	.0018467	.00	31.86	.24	339.50	31.36	28.00	59.36	26.14	33.22
JOSEPH & LUCINDA REED	1940	307.39	.0018467	.00	31.86	.24	339.50	31.36	28.00	59.36	26.14	33.22
SARAH C. RICHARDSON	1933	694.71	.0041736	.00	72.01	.55	767.27	280.77	78.06	358.82	61.41	297.41
ALDEN RIPLEY	1928	307.39	.0018467	.00	31.86	.24	339.50	31.36	28.00	59.36	26.14	33.22
WALTER RIPLEY	1964	424.87	.0025525	.00	44.04	.34	469.25	83.01	41.49	124.50	36.57	87.93
EMMA F. RIIFORD-ROBERTSON	1920	307.39	.0018467	.00	31.86	.24	339.50	31.36	28.00	59.36	26.14	33.22
SARAH RIIFORD	1907	614.30	.0036906	.00	63.68	.49	678.46	220.17	67.04	287.22	53.99	233.23
W.L. RIIFORD	1946	460.81	.0027684	.00	47.77	.37	508.94	105.77	46.11	151.88	39.84	112.04
WILLARD & H.W. RIIFORD	1928	307.39	.0018467	.00	31.86	.24	339.50	31.36	28.00	59.36	26.14	33.22
DAMON E. ROBBINS	1963	100.00	.0006008	.00	10.37	.08	110.44	3.41	8.63	12.04	8.43	3.61
BLAND ROBINSON	1965	283.26	.0017018	.00	29.36	.22	312.85	24.25	25.47	49.73	24.03	25.69
NEILLE ROGERS	1934	153.56	.0009226	.00	15.92	.12	169.60	5.24	13.25	18.49	12.94	5.55
STANISLAW & HELEN RUSCA	1963	546.27	.0034020	.00	58.70	.45	625.42	184.01	60.47	244.48	49.56	194.92
MRS. TIMOTHY J. RYAN	1953	460.81	.0027684	.00	47.77	.37	508.94	105.76	46.11	151.87	39.84	112.03
WALTER O. & JOSEPHINE RYLL	1979	467.59	.0028092	.00	48.47	.37	516.43	110.03	46.98	157.00	40.45	116.55
ALFRED & EMILIE SABEN	1962	283.26	.0017018	.00	29.36	.22	312.85	24.25	25.47	49.73	24.03	25.69
J. MARSHALL SABEN	1961	307.39	.0018467	.00	31.86	.24	339.50	31.36	28.00	59.36	26.14	33.22
LEVI SABEN	1964	283.26	.0017018	.00	29.36	.22	312.85	24.25	25.47	49.73	24.03	25.69
WALTER & RINNIE SABEN	1944	307.39	.0018467	.00	31.86	.24	339.50	31.36	28.00	59.36	26.14	33.22
FRANK SALOMEN ESTATE	1978	192.03	.0011537	.00	19.90	.15	212.09	6.55	16.57	23.12	16.18	6.94
CARL E. SAMSEL & HELEN S. REYNOLDS	1974	276.34	.0016602	.00	28.64	.22	305.20	22.69	24.78	47.47	23.44	24.03
SOPHIA SAMSEL	1957	587.13	.0035273	.00	60.86	.47	648.45	189.69	63.32	263.01	51.48	211.53
BERTHA SARGENT	1951	230.31	.0013836	.00	23.87	.18	254.37	12.34	20.19	32.53	19.46	13.07
FRANK P. STCLAIR	1934	230.31	.0013836	.00	23.87	.18	254.37	12.34	20.19	32.53	19.46	13.07
JOHN B. SAWYER	1974	138.16	.0008300	.00	14.32	.11	152.59	4.71	11.92	16.64	11.64	4.99
FRANK & ANNIE SCHIEDING	1960	580.79	.0034892	.00	60.20	.46	641.45	194.96	62.45	257.41	50.90	206.51
CHARLES W. SCOTT	1920	307.39	.0018467	.00	31.86	.24	339.50	31.36	28.00	59.36	26.14	33.22
GEORGE L. SCOTT	1948	646.23	.0038824	.00	66.99	.51	713.73	244.25	71.42	315.67	56.94	258.73
GLENROY W. SCOTT	1964	849.48	.0051033	.00	88.05	.67	938.21	397.44	99.26	496.72	75.70	421.02
JOHN SCOTT	1920	307.39	.0018467	.00	31.86	.24	339.50	31.36	28.00	59.36	26.14	33.22
CARRIE J.M. SLADE	1918	344.21	.0020679	.00	35.68	.27	380.16	43.54	31.94	75.48	29.36	46.12
CHARLES E. SLATE	1933	307.39	.0018467	.00	31.86	.24	339.50	31.36	28.00	59.36	26.14	33.22

EDGAR SMART	1943	153.56	.0009226	.00	15.92	.12	169.60	5.24	13.25	18.49	12.94	5.55	
PETER SMART	1943	307.39	.0018467	.00	31.86	.24	339.50	31.36	28.00	59.36	26.14	33.22	
ALMON L. SMITH	1920	2993.79	.0179859	.00	310.32	2.37	3306.49	2013.87	392.98	2406.85	273.61	2133.25	
BERNARD SMITH	1948	76.91	.0004621	.00	7.97	.06	84.94	2.62	6.64	9.26	6.48	2.78	
B.E. SMITH & J.W. HAMMOND	1923	307.39	.0018467	.00	31.86	.24	339.50	31.36	28.00	59.36	26.14	33.22	
DANIEL SMITH	1926	346.63	.0020825	.00	35.93	.27	382.83	44.37	32.20	76.57	29.57	47.00	
FRANK W. & EARL SMITH	1952	614.30	.0036904	.00	63.68	.49	678.46	220.17	67.04	287.22	53.99	233.23	
HENERY SMITH	1939	460.81	.0027684	.00	47.77	.37	508.94	105.77	46.11	151.88	39.84	112.04	
H. AMELIA & E. SMITH	1905	542.03	.0032564	.00	56.18	.43	598.64	165.73	57.14	222.87	47.32	175.55	
MORGAN SMITH	1986	.00	0	50.00	.00	.00	50.00	.00	.00	.00	.00	.00	
ORLANDO SMITH	1923	153.56	.0009226	.00	15.92	.12	169.60	5.24	13.25	18.49	12.94	5.55	
RICHARD MASON SMITH	1982	97.20	.0005840	.00	10.08	.08	107.35	3.32	8.39	11.70	8.19	3.51	
WILMOT A., JR. & JUDITH SMITH	1971	464.32	.0027895	.00	48.13	.37	512.82	107.98	46.56	154.54	40.16	114.38	
JOSEPH SOLACI	1945	492.73	.0029602	.00	51.07	.39	544.19	148.73	51.81	200.54	42.99	157.54	
BEULAH SPRAGUE	1953	460.81	.0027684	.00	47.77	.37	508.94	105.77	46.11	151.88	39.84	112.04	
LEONARD STARKEY	1933	307.39	.0018467	.00	31.86	.24	339.50	31.36	28.00	59.36	26.14	33.22	
CATHERINE STEARNS ESTATE	1960	290.47	.0017451	.00	30.11	.23	320.81	25.86	26.19	52.05	24.66	27.40	
SAMUEL STEARNS	1927	2022.12	.0121484	.00	209.60	1.60	2233.33	1281.38	259.89	1541.26	183.93	1357.34	
GEORGE K. STEBBINS	1941	980.62	.0058913	.00	101.65	.78	1083.04	496.33	117.22	613.55	87.80	525.75	
RONALD STEPHENS	1983	200.00	.0012016	.00	20.73	.16	220.89	6.82	17.26	24.08	16.85	7.23	
WALTER L. STETSON	1950	460.81	.0027684	.00	47.77	.37	508.94	105.77	46.11	151.88	39.84	112.04	
NATANIEL STEVENS	1906	307.39	.0018467	.00	31.86	.24	339.50	31.36	28.00	59.36	26.14	33.22	
EDWARD E. STIMPSON	1923	307.39	.0018467	.00	31.86	.24	339.50	31.36	28.00	59.36	26.14	33.22	
ELWIN G. STIMPSON	1927	307.39	.0018467	.00	31.86	.24	339.50	31.36	28.00	59.36	26.14	33.22	
STRATTON-NEWELL	1946	614.30	.0036904	.00	63.68	.49	678.46	220.17	67.04	287.22	53.99	233.23	
SWAN & SPRAUGE	1921	307.39	.0018467	.00	31.86	.24	339.50	31.36	28.00	59.36	26.14	33.22	
CLYDE H. SWAN	1964	283.26	.0017018	.00	29.36	.22	312.85	24.25	25.47	49.73	24.03	25.69	
HENRY B. SWAN	1924	596.42	.0035831	.00	61.82	.47	658.71	206.71	64.59	271.30	52.34	218.96	
ROBERT SWAN	1958	580.79	.0034892	.00	60.20	.46	641.45	194.96	62.45	257.41	50.90	206.51	
WALTER TALBOT	1946	230.31	.0013836	.00	23.87	.18	254.37	12.34	20.19	32.53	19.46	13.07	
C.E. TAYLOR	1935	1245.93	.0074852	.00	129.15	.99	1376.06	696.78	153.60	850.38	112.29	738.08	
HERBERT A. & FLORENCE E. TAYLOR	1975	212.52	.0012768	.00	22.03	.17	234.72	9.14	18.47	27.61	17.93	9.68	
LILLA TAYLOR FOR B. SEAVER	1941	1029.37	.0061842	.00	106.70	.82	1136.89	533.07	123.90	656.97	92.30	564.67	
JOSEPH & ALICE TARDIFF	1976	202.84	.0012186	.00	21.03	.16	224.03	7.94	17.58	25.52	17.11	8.41	
ELMO THAYER	1968	424.87	.0025525	.00	44.04	.34	469.25	83.01	41.49	124.50	36.57	87.93	
JANE THOMAS	1894	153.56	.0009226	.00	15.92	.12	169.60	5.24	13.25	18.49	12.94	5.55	
ALEXANDER P. THOMPSON	1968	566.28	.0034021	.00	58.70	.45	625.43	184.01	60.47	244.48	49.56	194.92	
C.E. THOMPSON	1944	307.39	.0018467	.00	31.86	.24	339.50	31.36	28.00	59.36	26.14	33.22	
GEORGE B. THOMPSON	1902	153.56	.0009226	.00	15.92	.12	169.60	5.24	13.25	18.49	12.94	5.55	
AUGUST TIEDMAN	1946	230.31	.0013836	.00	23.87	.18	254.37	12.34	20.19	32.53	19.46	13.07	
J.W. TITUS	1904	307.39	.0018467	.00	31.86	.24	339.50	31.36	28.00	59.36	26.14	33.22	
CHARLES W. TOWN, SR.	1986	.00	0	200.00	.00	.00	200.00	.00	.00	.00	.00	.00	
FRANCIS L. TRACY	1983	250.00	.0015019	.00	25.91	.20	276.11	8.53	21.57	30.10	21.07	9.03	
ZIGMUT TURANT	1983	250.00	.0015019	.00	25.91	.20	276.11	8.53	21.57	30.10	21.07	9.03	
ADDIE & WALTER TUFTS	1936	614.30	.0036906	.00	63.68	.49	678.46	220.17	67.04	287.22	53.99	233.23	
HORACE S. TUFTS	1950	307.39	.0018467	.00	31.86	.24	339.50	31.36	28.00	59.36	26.14	33.22	
JANE M. UTLEY	1907	352.96	.0021205	.00	36.59	.28	389.83	46.53	32.89	79.42	30.13	49.29	
EDITH D.VERRY	1985	925.47	.0055600	.00	95.93	.73	1022.13	.00	77.64	77.64	77.64	.00	
EDITH B. VERRY	1985	925.47	.0055600	.00	95.93	.73	1022.13	.00	77.64	77.64	77.64	.00	
DAVID & DANIEL VERRY	1985	150.00	.0009012	.00	15.55	.12	165.67	.00	12.58	12.58	12.58	.00	
FELIPE VIDAL	1957	587.13	.0035273	.00	60.86	.47	648.45	199.69	63.32	263.01	51.48	211.53	
JAMES R. WALSH	1954	453.58	.0027250	.00	47.02	.36	500.96	101.17	45.18	146.34	39.18	107.16	
HERBERT WARNER	1952	460.81	.0027684	.00	47.77	.37	508.94	105.77	46.11	151.88	39.84	112.04	
JOSEPH & MARY WASILESKI	1972	435.80	.0026182	.00	45.17	.35	481.32	89.93	42.89	132.83	37.56	95.27	
FRANCIS WEEKS	1906	307.39	.0018467	.00	31.86	.24	339.50	31.36	28.00	59.36	26.14	33.22	
MICHAEL WELCH	1925	814.85	.0048954	.00	84.46	.65	899.96	371.34	94.51	465.85	72.50	393.35	
GEORGE WHITE & ANN WHITNEY	1956	592.61	.0035603	.00	61.43	.47	654.51	203.88	64.07	267.95	51.99	215.96	
FRANKLIN J. WILLARD	1983	200.00	.0012016	.00	20.73	.16	220.89	6.82	17.26	24.08	16.85	7.23	
HARRY R. WILLARD	1964	566.27	.0034020	.00	58.70	.45	625.42	184.01	60.47	244.48	49.56	194.92	

LULU WILLARD	1940	307.39	.0018467	.00	31.86	.24	339.50	31.36	28.00	59.36	26.14	33.22
PAUL WILLARD, JR.	1943	307.39	.0018467	.00	31.86	.24	339.50	31.36	28.00	59.36	26.14	33.22
PERCY H. WILLARD	1955	307.39	.0018467	.00	31.86	.24	339.50	31.36	28.00	59.36	26.14	33.22
SAMUEL W. WILLARD	1923	307.39	.0018467	.00	31.86	.24	339.50	31.36	28.00	59.36	26.14	33.22
EVA I. WILLIAMS	1957	293.62	.0017640	.00	30.44	.23	324.29	26.77	26.52	53.29	24.93	28.36
IDA WILLIAMS	1941	307.39	.0018467	.00	31.86	.24	339.50	31.36	28.00	59.36	26.14	33.22
LAWRENCE E. WILLIAMS	1983	200.00	.0012016	.00	20.73	.16	220.89	6.82	17.26	24.08	16.85	7.23
OSMER WILLIS	1928	307.39	.0018467	.00	31.86	.24	339.50	31.36	28.00	59.36	26.14	33.22
CORA WILSON	1935	1109.40	.0066650	.00	115.00	.88	1225.27	593.40	134.86	728.26	99.69	628.57
FANNY WILSON	1928	414.30	.0026906	.00	43.68	.49	478.46	220.17	67.04	287.22	53.99	233.23
ALEX WILTON	1982	251.48	.0015108	.00	26.07	.20	277.75	8.58	21.70	30.28	21.19	9.09
BERT F. & IDA S. WOOD	1945	676.94	.0040669	.00	70.17	.54	747.65	267.39	75.62	343.02	59.77	283.24
A.H. WOODBURY	1945	566.27	.0034020	.00	58.70	.45	625.42	184.00	60.46	244.47	49.56	194.91
FRED WOODS, JR.	1945	307.39	.0018467	.00	31.86	.24	339.50	31.35	28.00	59.35	26.14	33.21
HELEN WORDEN	1917	207.18	.0012447	.00	21.48	.16	228.82	8.47	17.98	26.45	17.48	8.98
LOUIS WRISTLEY	1957	587.13	.0035273	.00	60.86	.47	648.45	199.68	63.32	263.00	51.48	211.51
KENNETH WASILESKI	1974	276.34	.0016602	.00	28.64	.22	305.20	22.68	24.78	47.46	23.44	24.02
CHARLES W. WYMAN	1947	648.43	.0038956	.00	67.21	.51	716.16	245.96	71.72	317.68	57.14	260.54
NETTIE M. YOUNG & MABEL F. GALE	1933	307.39	.0018467	.00	31.86	.24	339.50	31.36	28.00	59.36	26.14	33.22
JOSEPH & ROSAMOND ZABIELSKI	1981	201.18	.0012086	.00	20.85	.16	222.19	6.86	17.36	24.22	16.95	7.27
JOHN & NELLIE ZABIELSKI	1981	201.18	.0012086	.00	20.85	.16	222.19	6.86	17.36	24.22	16.95	7.27
JOSEPH & MARY ZACK	1979	192.03	.0011537	.00	19.90	.15	212.09	6.55	16.57	23.12	16.18	6.94
STEPHEN H. & BOLGA A. ZWOLINSKI	1969	566.28	.0034021	.00	58.70	.45	625.43	195.57	61.28	256.85	49.69	207.16
		166451.64	1	2650.00	17253.64	131.90	186487.17	53011.64	17697.62	70709.26	14555.09	56154.16

L-Land B-Building MH-Mobile Home CU-Current Use

Name	Map & Parcel		1986 Assessed Value
Abbott, Bryant P. Jr. & Ruth M.	31-24	B-L	$ 35,800
Ackerman, Robert	8-119-34	MH	3,300
Adams, Nancy G.	21-2	B-L	29,500
Adams, Harold Estate	2-62	B-L	28,150
Adamski, Peter Jr.	19-29	B-L	13,750
Ainsworth, Clarence Jr. & Virginia	8-119-9	MH	1,500
Ainsworth, John J & Keron M	21-37	B-L	36,150
Aldieri, Michael A. & Donna A.	28-72	B-L	30,700
Alesi, Frank A.& Gayla D.	31-12	B-L	36,050
Alex, Donald	4-26	L	2,275 (CU)
Allen, F. Eugene	5-46	B-L	37,335 (CU)
Allen, Joseph P.& Rhoda E.	34-37	B-L	20,250
Allen, John & Elisabeth	27-3-26	MH	23,300
Allen, Michael & Pauline	27-3-7	MH	14,950
Alsdorf, Christopher A.	11-6-5	L	4,600
Altomaro, Robert,Anthony,Peter	8-84	L	8,650
Amaral, Frank & Assunter C	11-10	L-MH	14,650
Amarosa, Frank J. III & Laurie	17-27	L-B	23,150
Amarosa, Frank J. III & Laurie	18-7	L	6,050
Amarosa, Frank J. Jr.	33-24	L-MH	9,200
Amarosa, Frank J. Jr. & Winifred	9-31	L	2,150
Amarosa, Frank J. Jr. & Winifred	26-27	B-L	49,150
Amarosa, Frank J. Jr. & Winifred	26-35	B-L	3,750
Amarosa, Frank J. Jr. & Winifred	26-37	B-L	10,750
Amarosa, Frank J. Sr.	9-3	B-L	34,295 (CU)
Amarosa, Frank J. Sr.	9-4	L	19 (CU)
Amarosa, Frank J. Sr.	9-5	B-L	10,571 (CU)
Amarosa, Frank J. Sr.	9-7	L	308 (CU)
Amarosa, Robert P.	6-14	L	3,966 (CU)
Amarosa, Robert P.	33-24C	L-MH	9,200
Ammann, James & Marcia	3-40	B-L	7,200
Ammann, James & Marcia	28-50	B-L	34,950
Anderson, Gordon R.	26-83	B-L	30,100
Anderson, Neal W. & Debra L.	4-43-5	B-L	33,450
Anderson, Paul H. & Doris M.	14-4	B-L	14,608 (CU)
Anderson, Paul H. & Doris M.	14-5	L	154 (CU)
Anderson, Robert L. & Myra J.	14-4-A	B-L	14,608 (CU)
Anderson, Robert L. & Myra J.	14-5-A	L	154 (CU)
Anderson, Ronald W. & Debra M.	24-7	B-L	23,650
Andrews, William R. & Aileen	5-15	B-L	34,874 (CU)
Archibald, Ruth M.	34-11-1	B-L	30,800
Arecco, Michael R. & Janine L	1-51	L	732 (CU)
Aristocraft Builders, Inc.	6-30-1	B-L	36,300
Arlington Grange	28-41-1	L	2,600
Arlington Grange Hall	28-57	B-L	22,350
Armstrong, Marcia J., Connolly, Arthur H.	6-9	B-L	18,628 (CU)
Arno, Matthew J. & Renee L.	15-14	L	886 (CU)
Arnold, Richard T. & Catherine	2-51	B-L	33,700
Arnold, Richard T. & Catherine	2-52	L	1,800
Arsenault, Daniel E.	1-11	L	150
Ashuelot National Bank	21-10	B-L	30,050
Ashuelot Paper Co.	5-79	L	6,600
Ashuelot Paper Co.	5-80	L	8,350

Ashuelot Paper Co.	5-83	L	3,500	
Ashuelot Paper Co.	7-52	B-L	593,350	
" "	7-54	L	750	
" "	7-55	L	750	
" "	7-56	L	1,000	
" "	7-66	L	7,150	
" "	7-67	B-L	16,000	
" "	7-64-1	L	4,550	
" "	16-2	B-L	68,050	
" "	18-4	L	50	
" "	16-2-1	L	1,850	
" "	16-2-2	L	2,000	
Aslin, George R. & Edna C.	8-70-1	B-L	30,300	
Athens Pizza House Inc.	25-26	L	3,550	
Atherton, George E.	5-43	L-MH	15,550	
Atherton, Raymond	3-9	L	2,079	(CU)
Atkins, Edith W.	26-72	B-L	39,950	
Atkins, Neil	8-121	L	1,700	
Atkins, Neil	9-21	L	2,650	
Atkins, Neil	12-39-1	L	2,600	
Atkins, Neil	15-53	L	6,950	
Atkins, Neil	34-57	B-L	14,450	
Atkins, Neil	34-78	B-L	3,800	
Atkins, Neil	37-10	L	4,800	
Atkins, Neil H.	32-1	L	3,750	
Atkinson Davis Corp.	20-27	L	10,050	
Aubuchon, Inc. W.E.	20-25-1	B	11,600	
Auger, Ralph J. & Christianne	5-140	B-L	18,400	
Auger, Richard	27-3-4	MH	5,300	
Austin, Leroy E. & Marjorie M.	15-28	B-L	90,367	(CU)
Austin, Marjorie M.	33-41	B-L	17,700	
Austin, William G. & Ann	4-43-3	L	6,950	
Avery, Skip	26-81	B-L	48,900	
Awalt, Robert F.	37-13	B-L	16,750	
Bader, Paul	9-2	L-MH	9,400	
Badrigian, John & Judith A.	12-42-2	L	9,850	
Badrigian, John & Judith A.	15-54	B-L	34,550	
Bailey, Clark	8-119-38A	MH	11,300	
Baker, Fred W. & Elizabeth L.	35-2	B-L	36,200	
Baker, Joyce	27-15	L-MH	14,050	
Baker, Kendall, & Elizabeth J.	5-74	B-L	18,900	
Baker, Kendall Jr, Lucille E.	28-78	B-L	27,700	
Baldvins, Jon O., Parrott, Marion	5-102	B-L	45,100	
Balisciano, Florence M.	15-10	L-MH	6,300	
Barber, Owen L. & Mary M.	1-60	L	10,300	
Bardwell, Gary R. & Susan M.	31-15	B-L	36,050	
Barker, Judith	8-31	B-L	4,800	
Barlow, Elaine G.	34-33	B-L	26,850	
Barlow, Annya R., Bragg, Alex.	5-6	L-MH	15,650	
Barnard, Edwin	5-7-1	MH	6,950	
Baronoski, Alex	28-81	B-L	23,500	
Baronoski, John & Doris	20-16	B-L	34,250	
Barrett, Frances L.	26-43	B-L	33,700	
Barrett, Russell E.	28-79	B-L	16,550	
Barstow, Frank L. III & Mary F.	33-1	B-L	39,450	
Barstow, Geoffrey N. & Lynda J.	6-8-5	L-MH	18,950	
Bartolo, Jeffrey A.	7-61	L	4,650	
Barton, Allen B.	4-1	B-L	47,400	(CU)
Bashaw, Melvin W. & Toshiko	7-33	L-MH	28,050	

Bashaw, Barbara	7-33-1	MH	6,800	
Bastille, Daniel J.	8-74-2	B-L	3,600	
Battersby, Stewart A. & Margaret	21-20	B-L	42,850	
Batulevitz, George A.	12-23	L-MH	13,483	(CU)
" "	12-33	L	6,314	(CU)
" "	15-18	L	2,195	(CU)
Baybutt Construction Corp.	6-5-53	L	10,150	
Beaman, Earl	26-107	B-L	32,550	
Beaman,Earl & Gary	20-1	L	12,150	
Beaman,Earl & Joyce	11-21	B-L	33,178	(CU)
Beaman,Earl & Joyce	12-4	L	2,726	
Beaman,Earl	5-130	L	539	(CU)
Beaman,Earl	5-132	B-L	45,326	(CU)
Beaman,Earl	5-134	L	2,041	(CU)
Beaman,Earl	5-135	B-L	279,550	
Beaman,Earl	5-138	L	5,650	
Beaman,Earl	5-141	L	5,250	
Beaman, Gary A. & Cynthia	1-34	L	8,401	(CU)
Beaman, Gary A. & Cynthia	1-33	L	300	
Beaman, Joyce	5-136	B-L	100,200	
Beaman Lumber Inc.	2-43	L	15,901	(CU)
Beaman Lumber Inc.	2-44	L	8,124	(CU)
Beaman Lumber Inc.	5-133	L	4,750	
Beaman Lumber Inc.	5-121	L	739	(CU)
Beaman Lumber Inc.	5-129	L	693	(CU)
Beaman Lumber Inc.	5-121-1	L	732	(CU)
Bean, Ralph & Nancy	8-70-5	B-L	41,700	
Beauregard, Judith	27-5	B-L	44,700	
Bechard, Louis A. & Shirley F.	7-57	B-L	5,100	
Bechard, Louis A. & Shirley F.	7-59	B-L	9,000	
Bedaw, Ronald F.	26-83-1	B-L	30,250	
Bedaw, Ronald F. & Ann E.	6-28-1	L	693	(CU)
Beene, Shirley M.	12-36-4	MH	17,400	
Belisle, Edmond	1-20-20	MH	17,100	
Bell, Rachel R.	9-58	L-MH	35,000	
Bemis, Euclid J & Theresa A.	25-10-3	L-MH	25,300	
Bengtson, George W. & Ruth L.	33-37	B-L	20,200	
Bennett, Mary Jane	3-7	B-L	42,850	
Benoit, Joseph Sr. & Elizabeth	6-8-1	B-L	22,000	
Benoit, Mary E.,Snow, Daniel	28-60	B-L	24,850	
Benson, Frederick J & Sandra M.	2-16	L	2,700	
Berglin, Carl F. & Violet H.	34-66	B-L	22,750	
Bergmann, Adolph G. & Ruth A.	19-2	L	100	
Bergmann, Adolph G. & Ruth A.	19-24	B-L	66,450	
Bergmann, Adolph G. & Ruth A.	19-25	L	1,450	
Berkeley, Karen	6-47B	L	2,233	(CU)
Bernick, Michael H. & Virginia	17-6	B-L	18,750	
Berthiaume, Kenneth	26-52	B-L	57,350	
Berthiaume, Kenneth	26-51	B-L	37,900	
Berthiaume, Kenneth & Beverly	5-71-1	B-L	44,350	
Bethge, Max	32-6	B-L	34,550	
Bettey, Leo J	8-20-2	MH	5,150	
Bibbo, Nicholas III & Kathleen	8-40	B-L	10,800	
Bick Mfg. Corp.	26-48	B-L	16,050	
Bick Mfg. Corp.	26-49	B-L	27,400	
Bickford, Cecil D.	28-5	B-L	13,450	
Bickford, Cecil D.	28-6	B-L	45,050	
Bickford, Cecil D.	28-8	L	5,950	
Bickford, Harry J. & Cecil D.	26-50	B-L	35,800	

Bierman, Edward J. & Marie T.	8-88	B-L	33,950	
Bigelow, Harold F. III & Pamela	4-6	B-L	38,674	(CU)
Bigelow, Harold F. Jr. & Myree	4-5	B-L	48,350	
Bigelow, Russell & Constance	22-3	B-L	35,600	
Bills, George J. & Elisabeth	19-27	B-L	28,350	
Bingham Lumber Co.	9-48	L	1,650	
Birtz, Louis A.	5-8	B-L	42,666	(CU)
Black, August J.	27-3-25	MH	18,850	
Black, Mary A.	27-3-17	MH	6,550	
Black, Robert F. Jr.	1-39	B-L	30,650	
Black, Robert F. Jr.	3-9	B-L	21,000	
Black, Robert F. Jr. & Barbara	1-38	L	7,000	
Blair, Henry & Elinor J.	22-7	B-L	67,700	
Blair, Henry J. Jr. & Sherry P.	22-8	B-L	38,150	
Blake, Carlton E. & Linda J.	5-128	L-MH	9,400	
Blanchette, Joseph W. & June A.	7-21	B-L	62,600	
Bleau, Robert O. Jr. & Shirley	28-36	B-L	37,400	
Blum, Grayce E.	33-17	B-L	19,800	
Blum, Grayce E.	33-51	B-L	2,850	
Blume, Earl	8-56-1	MH	15,250	
Boisvert, Joseph G. & Kathleen	1-20-1	MH	9,350	
Bolster, Dawn L.	15-41	L-B-MH	14,500	
Bolster, Levi L.	19-40	B-L	7,150	
Bolton, Arthur H. Jr.	1-21	L	3,427	(CU)
Bolton, Arthur H. Jr.	4-50	L	1,200	
Bombay, Madeline	28-26	L	6,750	
Bombay, Madeline	30-5	B-L	43,550	
Bonski, Andrew & Mary	16-12	L	1,150	
Bonski, Andrew & Mary	16-13	B-L	21,950	
Bonski, Eunice	17-8	B-L	24,500	
Bonski, Steve & Stella	5-37	B-L	33,900	
Boomhower, Delbert M. & Hilda	20-24	B-L	28,600	
Boomhower, Melvin	28-90	L	5,450	
Booth, Violet P.	3-21	B-L	28,900	
Booth, Arthur A. Jr.	14-10	L	770	(CU)
Boroski, Francis E.	19-6	L	3,300	
Borowski, Katherine	4-8	B-L	27,785	(CU)
Borowski, Katherine	4-9	L	886	(CU)
Boston & Maine Co.	19-ORR	B-L	17,100	
Botting, Herschel & Dola	27-32-1	L-MH	33,100	
Bouchie, Edward & Patricia	25-3	L	8,900	
Bouchie, Edward & Patricia	26-89	B-L	35,300	
Bouchie, Edward J. & Patrice	33-44	B-L	18,450	
Bourbeau, Robert & Bernice	1-20-10	MH	16,600	
Bourke, Robert E. & Linda M.	37-14	B-L	29,700	
Boy Scout of America Inc.	4-39	L	300	
Boyce, Donald B & Barbara M.	8-61-1	B-L	17,800	
Boyce, William C. & Madonna A.	11-2	B-L	37,350	
Boyington, William E. & Clara	30-2	B-L	18,700	
Boyle, Ross A. & Kim F.	21-42	B-L	34,300	
Bradley, Raymond W. & Ethel S.	8-89-1	L-MH	12,350	
Brandt, Dorothy L.	33-13	B-L	19,300	
Brandt, Dorothy L.	33-54	B-L	3,450	
Brandt, Norman & Dorothy	33-12-2	L	6,600	
Brayman, Harry	34-79	B-L	26,600	
Breen, Robert K. & Barbara	7-35	B-L	28,200	
Brewer, Bradley N.& Beverly	2-19	B-L	38,350	
Brewer, Bradley N.& Beverly	2-34	L	424	(CU)
Brewer, Kenneth	26-78	B-L	31,450	

Brewer, Robert W. & Barbara	6-5-2	L	4,200	
Brewer, Robert W. & Barbara	6-5-3	B-L	41,600	
Brewer, Robert W. & Barbara	6-5-4	L	770	(CU)
Brigham, David T. & Evelyn	34-38	B-L	20,700	
Brittain, Rita M.	12-38	L-MH	9,000	
Brockway, Robert L. Jr.& Barb.	5-67	B-L	48,350	
Brockway, Robert L. Jr. Barb.	8-1	L	1,150	
Brodsky, Margery B.	1-61	B-L	60,834	(CU)
Brook, John E. & Phyllis E.	4-20	L	1,386	(CU)
Brook, John E. & Phyllis E.	4-21	B-L	16,755	(CU)
Brooks, Wayne & Ida	1-20-7	MH	15,950	
Brown, Jeffrey L. & Christine	15-38	B-L-MH	27,150	
Brown, Robert D.	15-15	B-L	19,565	(CU)
Brown, Theodore	27-3-16	MH	17,450	
Brown, Frederick E.,Daigneault, Thomas W.	28-10	B-L	184,000	
Brown, Mabel K., Lonig, Markus	35-12	B-L	31,900	
Browning, Joyce	1-20-19	MH	9,250	
Bruder, Alexander K & Evelyn	23-10	B-L	23,850	
Bryant, Dennis A., Hudson, Carrie	7-58	B-L	8,650	
Buchanan, Walter & Gertrude	35-19	B-L	70,400	
Buckley, David R. & Darlene	9-29	B-L	31,300	
Budzik, Alexander	28-19	B-L	14,150	
Budzik, John	27-19	B-L	15,100	
Budzik, Chester, Hammond,Arthur	8-24-1	MH	5,400	
Buffum, Warren	34-11	B-L	20,100	
Buffum, Warren J. & Catherine	34-29	L	5,750	
Bukowski, Maryianna	26-85	B-L	31,550	
Bukowski, Zygmunt & Apolonia	17-7	B-L	27,700	
Bullard, Ervin T. & Madonna J.	34-13	B-L	45,350	
Burdett, Alice E.	19-12	B-L	25,850	
Burdick, Stephen H.	16-26	B-L	22,900	
Burdick, Stephen H. & Carleen	16-25	B-L	20,300	
Burke, Russell	12-36-6	MH	16,600	
Burke, William H.	8-86	B-L	4,950	
Burnor, Patricia E.	30-11	B-L	22,050	
Burt, Russell	8-74-1	B-L	14,550	
Butler, George H.	31-5-23	MH	13,850	
Butler, Gerald A. & Marilyn	24-8	B-L	25,500	
Byrne, John & Alice	28-63	B-L	31,700	
Byrne, Patricia A.	18-12	B-L	20,400	
Byrne, William F. & Cherolyn	5-122	B-L	34,905	(CU)
Byrne, William F. & Cherolyn	5-126	L	501	(CU)
Byrne, William F. Jr.	28-1	B-L	20,900	
Caldwell, Marion W.	1-67	B-L	15,900	
Calkins, Jeffrey A.	28-58	B-L	12,700	
Callaway, William A. & Beatrice	2-25	L	4,235	(CU)
Campbell, Harry W.	11-5	B-L	22,100	
Campbell, Carrie	8-20-1	MH	4,950	
Campbell, Malcolm, Usher,Laura	36-1	B-L-MH	50,050	
Camposeo, Joseph O.	4-29	B-L	60,112	(CU)
Canon, Magdalene M.	4-71	B-L	31,450	
Cantlin, Gerald J.	12-36-2	B-L	28,300	
Cantlin, Kevin	29-25	B-L	2,650	
Capozziello, Anthony H., Eleanor, & Ronald A.	32-3	L-MH	17,850	
Carbone, Alphonese A., Gilbert, Gordon J. Sr.	11-1-1	L	8,750	

Carey, Hattie V.	8-15	L-MH	11,250	
Carle, Gary A. & Sylvia A.	6-43-1	L-MH	28,300	
Carle, Jesse & Kim	5-20-5	MH	7,900	
Carlson, Eric	8-41	B-L	4,150	
Carmen, William & Beverly	26-86	B-L	93,500	
Carpenter, Clinton & Myla	9-23-4	B-L	38,301	(CU)
Carpenter, Frances G.	1-42	L	3,950	
Carpenter, Frances G.	1-46	L	250	
Carpenter, Francis S. Sr.	24-6	B-L	33,900	
Carpenter, James P. & Mildred	31-7	B-L	25,600	
Carr, Max.E. & Bonnie E.	26-67	B-L	61,150	
Carr, William A. & Roberta J.	21-17	B-L	31,200	
Carruth, Joan E. & Phyllis G.	26-57	B-L	33,800	
Castagna, Dino & Elena	15-45	L-MH	11,863	
Castelli, Holly	8-119-8	MH	2,050	
Castle, Agnes G.	28-47	B-L	35,650	
Castonguay, Leonard	8-119-25	MH	3,200	
Catts, James J. & Linda A.	28-43	B-L	25,900	
Ceccacci, Luigi & Susan	2-35	L	4,543	(CU)
Cembalisty, Edward	8-119-28	MH	2,150	
Cersosimo Lumber Co., Inc.	10-7	L	3,250	
Chaderchian, Samuel D. & Edith	8-56	B-L	39,700	
Champney, Stuart & Virginia	36-4	B-L	18,050	
Champney, Alan M., Fiorey, Brenda L.	19-3	L	100	
" "	19-4	L	200	
" "	19-30	B-L	42,600	
Chandler Estate, Ann C.	21-27	B-L	35,250	
Chapin, Mary M.	6-47D	L	2,233	(CU)
Chapman, Paul G. Jr. & Elizabeth	12-42-1	L-MH	21,167	(CU)
Charette, Warren & Yvette R.	4-44-7	L	424	(CU)
Chase, Gary & Linda	27-3-13	MH	6,900	
Cheshire National Bank	26-88	B-L	85,950	
Cheshire Oil Co., Inc.	20-13	L	8,000	
Chickering, Frederick & Margaret	34-24	L	2,300	
" "		B-L	27,000	
Clark, Carol A. & James	19-7	B-L	31,400	
Clark, Charles	8-119-7	MH	6,900	
Clark, Edward L.& Noreen	2-28-2	L	6,750	
Clark, Eugene W. & Elizabeth M.	16-18	B-L	33,050	
Clark, Frank L. & Dorothy F.	2-28-1	B-L	49,050	
Clark, James A. & Irene I.	16-19	B-L-MH	27,050	
Clark, Reginald G.	33-27	B-L	23,950	
Clark, William	8-119-6	MH	1,600	
Clark, Wilton E.	7-41	B-L	22,400	
Clemens, Gloria L.	11-1-3	L	6,750	
Clough, Walter E. & Emma M.	18-14	B-L	20,800	
Clough, Walter III	28-80	B-L	25,800	
Cobb, Kenneth & Mary D.	34-60	B-L	34,900	
Coburn, Evelyn	5-53	B-L	38,023	(CU)
Coburn, George & Nellie	3-17	B-L	19,800	
Cody, Delbert J. Sr. & Cora L.	15-44	B-L	16,050	
Coffin, Geniss A.	28-91	B-L	22,250	
Colburn, George D. & Rebecca A.	21-16	B-L	34,050	
Cole, Kenneth A. & Valerie S.	2-57	B-L	38,700	
Cole, Russell	8-119-37	MH	2,300	
Coleman, David N. & Pauline P.	31-3	B-L	50,400	
Coleman, Richard J.	28-64	B-L	32,250	
Collins, William F. & Elizabeth	30-16	B-L	32,500	

Como, Jeannette B.,& White, Beatrice	28-70	B-L	24,850	
Conant, Margaret	34-76	L	2,250	
Conant, Margaret R.	8-120	L	1,964	(CU)
Conant, Margaret R.	34-58	B-L	99,350	
Conant, Margaret R.	34-68	B-L	18,050	
Cone, Mary G.	34-21	L	4,800	
Cone, Mary G.	34-23	B-L	25,600	
Conley, Mortimer R. & Beverly J.	4-60	L	11,500	
Connell, William E. Sr. & Margaret	26-92	B-L	34,250	
" "	26-105	L	550	
Connell, Robert	25-17-1	MH	14,950	
Conquest, James H.& Mary J.	30-20	B-L	40,150	
Conroy, Donald & Lurine J.	11-6-3	L	5,200	
Continental Cable Co.	5-113	B-L	92,000	
Conway, Arnold B. & Evelyn T.	34-47	B-L	44,700	
Cook, Clarance & Marjorie	2-21	B-L	37,450	
Cook, Robert L. & Sandra K.	1-81	L	557	(CU)
Cooke, Harold & Arlene, Partridge, Charles & Thel	5-45-1	MH	6,100	
Copeland, Glenn H & Patricia S.	9-43	B-L	38,250	
Copeland, Glenn H & Patricia S.	9-44	L	8,300	
Copley, Paul E. & Harriet J.	12-26	B-L	5,300	
" "	21-46	B-L	71,800	
Corbett, Frank B. & Patricia H.	4-44-3	B-L	11,550	
Corliss, John D. Jr. & Betty J.	12-27	L	1,050	
" "	12-28	B-L	47,400	
Costick, Harry W. & Margaret A.	4-43-6	L	9,150	
Cota, Edwin & Patricia	31-5-16	MH	14,050	
Cote, Gerald H.	32-5	B-L	37,700	
Cote, Roger A. & Menachi P.	11-16	B-L	34,201	(CU)
Cote, Gerald D.	12-36-5	MH	15,250	
Couch, Robert B. & Janet C.	34-64	B-L	23,500	
Coulombe, Laurence J. & Mary L.	27-3-35	B-MH	6,250	
Coulter, Barbara R. & Reed,Robert	33-4	B-L	21,450	
Cox, Thomas M. & Laurie A.	18-15	B-L	18,350	
Cox, Thomas M. & Laurie A.	35-4	B-L	21,800	
Craven, Lona E. & Jonie Sue	2-31	L	1,750	
Crawford, Phillip J.	4-13	B-L	43,450	
Creamer, Beverly A.	26-39	B-L	47,450	
Crimmins, Michael J. & Betsy R.	2-47	B-L	60,300	
Cromwell, Beverly D.	1-7	B-L	42,550	
Cromwell, Beverly D.	1-8	B-L	10,750	
Croteau, Ronald W. & Lynette H.	6-4-1	B-L	42,500	
Crowell, Linda E.	7-36	B-L	55,520	(CU)
Crowl, Robert J. & Virginia M.	30-33	B-L	27,000	
Curra, Arlene Sullivan	7-12	B-L	34,650	
Currie, Mona B., Robb, Erin G.	26-106	B-L	32,600	
Curtis, Shirley	5-47A	L	501	(CU)
Cutter, Larry A. & Linda L.	15-29	B-L	11,300	
Cutting, Lucius P.	2-61	L	7,315	(CU)
Cyr, Charlene M.	7-15-4	L	5,350	
Cyr, Gerald H.	1-55A	L	1,194	(CU)
Cyr, Gerald H.	1-68A	L	1,443	(CU)
Cyr, Gilbert	1-55	L	6,761	(CU)
Cyr, Gilbert	1-68	L	3,274	(CU)
Cyr, Gilbert	7-15	L	14,000	
D&J Realty Trust	25-24	L	17,400	

Dartmouth Nat'l Bk, Hanover, Joseph R. Kelley Estate	25-20	B-L	73,150	
Daugherty, Rodman T. & Carol R.	8-35-4	B-L	55,228	(CU)
Davenport, Thomas J. & Roxanne	31-19	B-L	35,300	
Davis, Bernard & Frances	33-42	B-L	30,150	
Davis, Peter L. & Linda R.	28-85-1	B-L	34,550	
Davis, Robert E. & Linda J.	6-27	L	6,900	
Day, Christine A., Class, Donald	6-13-3	L-MH	29,800	
Dayton, Harold T. Jr. & Jacqueline	7-1	L	500	
Dean, Doria A., George Thompson	5-111-1	MH	4,500	
Deane, Harold F.	12-15	L	1,348	(CU)
" "	29-2	B-L	21,800	
Deane, James W. & Elsie May	19-35	B-L	19,550	
Deane, Julia F. & Harold F.	29-3	B-L	63,850	
Dear, Frances	1-20-17	MH	7,900	
Dear, June H.	21-1	B-L	14,050	
DeFabio, Richard A.	7-15-1	L	5,000	
DeForest, Walter D.	1-20-28	MH	6,300	
Dejnak, Adolph	8-8	L-MH	18,100	
Dejnak, Helen	26-46	B-L	35,550	
Dejnak , Henry & Theresa V.	8-6	B-L-MH	24,050	
Dejnak, Mary F.	26-31	L	4,150	
Dejnak, Mary F.	26-45	B-L	33,550	
Dekersky, James L. & Cynthia N.	4-36	B-L	29,550	
Delano, Phyllis S.	31-4	B-L	19,250	
Deleo, Reno J.	9-20	L	4,350	
Demartino, John J. & Shirley	11-6-1	L	5,050	
Dennis, John R. & Lillian L.	2-22	B-L	32,400	
Depascale, William & Althea	34-56A	L	2,750	
" "	35-15A	B-L	9,750	
Derby, Daniel & Pamela	34-46	B-L	36,500	
Deromoet, Henry & Dorothy	4-2	B-L	10,836	(CU)
" "	4-12	L	6,083	(CU)
Derwisz, John J.	12-36-7	MH	22,750	
Desautell, Eugene G. & Joan A.	6-10	B-L	52,900	
Desautell, Eugene G. & Joan A.	26-22	B-L	45,950	
Desautell, Robert L. & Nancy A.	17-4	B-L	31,000	
Desorbo, Emma C.	9-37	B-L	13,050	
Dettling, Andrew	1-63	B-L	38,550	
DiCarlo, Mario	8-70	B-L	49,050	
DiCarlo, Mario	8-71	B-L	12,750	
Dicey, James	24-5	B-L	23,700	
Dietz, Elaine L.	31-5-4	MH	11,350	
DiMeglio, Marie B.	4-4	B-L	20,700	
DiMeglio, Marie B.	5-55	B-L	10,300	
DiMeglio, Marie B.	5-57	L	3,200	
Dingman, Alfred E.	29-14	B-L	16,350	
Dingman, Alfred E. & Georgianna	27-9	L-MH	10,300	
Dingman, Alfred, Jr.	31-5-18	MH	14,050	
Dingman, Edmund A. & Diane C.	8-7	B-L	25,400	
Dingman, Alfred Sr., Dingman, Georgianna	4-66-3	B-L	3,450	
Dixon, Albert O., Ferland, Tammy	9-24-4	B-L	8,200	
Dominick, Francis S. & Jean L.	8-62	L-MH	12,000	
Dominick, Irene	29-5	L	5,600	
Dominick, John J. & Stella	17-13	B-L	46,850	
Dominick, John J. Jr. & Anne M.	7-5-1	L	5,350	
Dominick, Joseph S. Sr.	8-114	B-L	32,121	(CU)
Dominick, Sophie B. F. Jr. & Baker, J.	17-26	B-L	32,700	

Donohue, David B.	37-3	B-L	47,100	
Donovan, Gertrude	19-37	B-L	22,300	
Doolan, Mildred H.	20-22	B-L	37,850	
Doolittle, Frederick R. & Janet	27-2	B-L	33,050	
Doolittle, Paul R.	8-70-2	B-L	35,700	
Doolittle, Rodney & Dorothy	7-37	B-L	76,250	
Dorozynski, Annette R. & John W.	28-41	B-L	44,850	
" "	5-28	L	539	(CU)
" "	5-29	B-L	37,224	(CU)
Dourdounas, Dimitrios G. & Helen	12-39	L	924	(CU)
" "	12-40	B-L	46,587	(CU)
" "	12-41	L	924	(CU)
Dragon, Peter H. Sr. & Lydia E.	27-29	L-MH	15,900	
Driscoll, Laura & Michael	33-32	B-L	21,600	
Dubie, Joseph	1-20-8	MH	6,500	
Dubriske, Frank J. & Martha S.	16-16-1	B-L	19,650	
Dubriske, Leon R. & Emilia H.	17-10	B-L	34,050	
" "	17-9	B-L	56,550	
Dubriske, Roger S. & Thelma	26-2	B-L	38,500	
Dubruiel, Joseph H.	31-5-2	MH	14,250	
Duffield, Gretchen	6-47A	L	2,233	(CU)
Duggan, Joseph G.	4-15	L	1,771	(CU)
Duggan Estate, John E.	7-6	L	3,000	
Dumeer, Wallace & Helen C.	5-84	L	9,000	
Dumoine Farms Co.	7-50	L	9,317	(CU)
" "	12-30	L	19,250	(CU)
Dunham, George E. & Elaine A.	33-20	B-L	15,925	
Dunn, Raymond E. & Darlene A.	15-26	B-L	31,850	
Dunnell, Floyd M., Jr. & Else M.	1-69	L	1,155	(CU)
Dunton, Joanne F.	31-29	B-L	35,550	
Duquette, Francis L & Beverly J.	16-6	B-L	18,800	
Durkee, Richard R. III & Cheryl	22-17	B-L	33,300	
Durkee, Richard R. Jr. & Louise	26-13	B-L	24,450	
Durkin, Robert J. & William P.	33-26	B-L	26,900	
" "	33-30	B-L	30,250	
Durso, Anthony	7-28A	L	8,400	
Dyer, John W. & Gloria J.	27-13	B-L	12,400	
Dziedzic, Walter R.	32-4-2	B-L	40,000	
Earley, Phillip E. & Amy A.	22-21	B-L	22,050	
Earley, Phyllis	25-21	B-L	33,700	
Eastham, Richard	2-3	B-L	57,240	(CU)
Edson, Matthew A.	4-16	L	5,291	(CU)
Edwards, C. Douglas & Deborah	8-66	B-L	24,751	(CU)
Edwards, Deborah	8-17	B-L	22,850	
Egon Wolf & Co., Inc.	12-3	L	1,001	(CU)
Eibell, Frederick W. & Barbara	21-7	B-L	31,150	
Eisenman, John S.	7-26-2	B-L	36,200	
Elberfeld, George R. & Mary P.	22-10	B-L	68,500	
Elbthal Realty Trust	8-28	L	8,085	(CU)
Elie, Paul E. & Joanne M	32-2	B-L	20,300	
Eliopoulos, Dean & Karen A.	25-10-4	B-L	30,050	
" "	26-53	B-L	41,850	
Elliot, Jeanine T.	15-32	B-L	29,000	
" "	15-33	L	1,800	
Elliott, Ronald, Denker, Patricia	5-68	B-L	6,500	
Ellis, Allen R. & Muriel A.	5-70-1	B-L	26,550	
Ellis, Carroll & Virginia	28-82A	MH	14,500	
E.L.M. Memorial Community Ctr.	26-16	B-L	207,000	
Emery, Robert E.	27-3	L-MH	154,775	

Emery, Robert E.	27-11-25	L	16,650	
" "	31-5	L-B-MH	96,245	
Emslie, Flossie	26-94	B-L	22,850	
" "	26-103	L	1,500	
Erickson, Forrest W. & Selma J.	8-77	B-L	20,650	
Erunski, Eddie S. & Mildred	5-101	B-L	27,850	
Erunski, Wayne A., Kelly, Lois J.	30-40	B-L	35,350	
Ethridge, James C.	5-42-1	L-MH	30,350	
Ethridge, Janet M.	7-24	B-L	18,250	
Ethridge, Lewis F. Jr. & Irene	35-5	B-L	36,400	
Evans, Robert S.	26-11	B-L	22,250	
" "	30-7	B-L	38,400	
Fairbanks, Waldo A. & Patricia A.	8-11	B-L	30,950	
Fairburn, Ruth	8-93	L	3,300	
" "	8-95	L	15,200	
" "	8-124	B-L	40,650	
Fanning, John & Joely	1-34-2	L	7,750	
Farley, Kathleen P.	8-122	B-L	30,850	
Farmers Home Admin.	18-10	B-L	25,100	
" "	20-23	B-L	27,300	
Farnum, Michael H. & Evelyn R.	28-28	B-L	23,400	
Farnum, Reginald S. & Barbara J.	28-65	B-L	29,050	
Faulkner, Gilbert L. & Mary N.	15-17	L	539	(CU)
Faulkner, Michael G.	15-16	B-L	21,433	(CU)
Fehlinger, Susan	1-49	B-L	42,843	(CU)
Felch, Virginia H	21-45	B-L	40,900	
Felix, Brian I., Rosewarne, Linda	1-10	B-L	17,700	
Fenrich, Ethel B.	4-19	B-L	35,350	
Ferenc, Mark S. & Rhonda F., & Ferenc, William R. & Irene	12-12	B-L	15,850	
Ferrarie, Julia A.	18-22	B-L	20,000	
Field, George & Isabel S.	1-54	L	5,600	
Field, Paul E. & Joyce E.	15-48	B-L	11,150	
Field, Roger E. & Frances	5-115	B-L	41,600	
Fijol, Ryamond & Deborah	34-67	B-L	19,700	
Fiorella, Joseph	7-42	B-L	33,850	
First Northern Co-operative Bank	27-25-1	L	2,250	
Fiset, John A. & Jeanne M.	1-3	B-L	40,800	
Fish, Cleon & Judith A.	12-20	B-L	10,850	
Flaherty, Isadore	12-14	B-L	34,537	(CU)
Flanders, Jeff T.	9-9	B-L	11,400	
Flavin, Maria C.	5-25-1	B-L	48,671	(CU)
Fletcher, K. Allen, Marsh, Karen	4-34	B-L	35,216	(CU)
Flory, Beryl C.	28-73	B-L	52,950	
Forest Lake Camping Grounds Inc.	8-117	L	1,617	(CU)
" "	8-119	B-L	92,321	(CU)
Forman, Mark K. Jr.	22-24	L-MH	22,350	
Fortini, Susan M.	22-22-1	B-L	30,150	
Fosdick, Francis & Frances H.	28-45	B-L	44,650	
Fosdick, Marjorie	22-29	B-L	35,000	
Foster, Guy	9-15	L	6,550	
Foster, Joyce S.	6-39-1	L	850	
Foster, Patricia E.	4-44-4	B-L	35,551	(CU)
Foster, Vergil G. & Hope	28-88	B-L	6,600	
Foster, Wesley R. & Darlene M.	28-89	B-L	10,050	
" "	30-14-1	B-L	30,800	
Fostyck, Barbara J.	16-24	B-L	17,550	
Fournier, Gerald P. & Jeanne	26-82	B-L	32,700	
Frado, John J. Jr. & Chris Hall	4-37-1	B-L	41,750	

Frazer, James E.	3-39	B-L	9,900	
Frazier, Leonard F. Jr.	6-9-1	B-L	16,200	
Frazier, Leonard F. Sr. & Gertrude	15-19	B-L	18,750	
" "	15-21	L	1,500	
Freeh, Leo & Marlene	31-5-17	MH	14,050	
Frennier, Richard	8-119-46	MH	2,000	
Frey, Frances M.	8-35	L	2,002	(CU)
" "	8-38	B-L	16,950	
Freyenhagen, Edward E. Sr. & Elizabeth G.	29-10	B-L	49,700	
Fries, Julius	26-101	B-L	25,000	
Froehlich, Jacob G. & Theresa L.	6-13	B-L	33,300	
Fuller, Ruth	5-95	L	462	(CU)
Fuller, Ruth	8-4	B-L	20,000	
Fusick, Michael F. & Lena	33-46	B-L	30,650	
Futch, Willie N. & Madalene R.	1-20-31	MH	12,550	
Gagne, Louis D. & Carrole E.	12-13	B-L-MH	10,650	
Gagnon, Martha M. & Larry F.	5-31	L	9,600	
Gagnon, Martha M. & William J.	5-33	B-L	13,100	
Galasyn, Michael V. & Jean B.	8-89	B-L	6,650	
Galbreath, Floyd & Winifred	8-44	B-L	21,050	
" "	29-20	B-L	20,700	
Gale, David J.	19-24-1	B-L	11,250	
Gamache, Jan L. & Paul D.	1-35	B-L	50,103	(CU)
" "	1-36	L	2,772	(CU)
Gamache, Paul & Janice	26-23	B-L	12,950	
Gamache, Paul D. & Janice L.	1-28-1	L	6,063	(CU)
Gamelin, Homer L. & Ruth	9-38	L	2,156	(CU)
" "	9-39	B-L	46,404	(CU)
Gardner, Kenneth S. & L. Catherine	22-19	B-L	37,800	
Garland, Napoleon	5-20-1	MH	19,800	
Garner, Winfred B. & Beverly F.	5-49	L	8,613	(CU)
Gately, Peter T. & Blanche A.	8-91-1	B-L	31,124	(CU)
Gaudreau, Raymond G. & Beatrice	21-18	B-L	31,600	
Gauthier, Edward	31-5-24	MH	14,250	
Gavlik, Kenneth & Pearlene	11-6-2	B-L	29,100	
Gay, David & Janean	26-76	B-L	39,150	
Gee, Marion, Dorothy Walker Admin.	28-94	B-L	50,470	
Geidel, Louise	6-49	L	1,650	
Gerade, Jeffrey R. & Barbara R.	32-9	B-L	43,400	
Geraghty, Michael F. & Fern	5-42	L	11,200	
Gero, Alfred Jr. & Deborah	5-93	B-L	38,150	
Giard, Lawrence E. & Ruth E.	32-12	B-L	28,900	
Gibson, Robert J. & Evelyn S.	27-30	L-MH	14,250	
Gilbar, Mahlon C. & Mildred L.	25-4	L-MH	19,550	
Gilbeau, Arthur J.	26-15-1	MH	4,600	
Gilbert, Charles A. & Susan	6-30-2	B-L	35,250	
Gilbert, John A. & Holly S.	6-22	B-L	27,300	
Gillespee Estate, James C.	1-15	B-L	84,045	(CU)
Gilman, Charles A. & Judith	26-25-1	B-L	13,600	
Giolito, Julia D., Mrs.	4-14	L	3,550	
Girardin, Albert G & Josette	7-26-1	B-L-MH	14,350	
Girouard, Paul C.	8-65-1	L	5,700	
Girouard, Paul C. & Genevieve	8-67	B-L	47,200	
Glimenakis, William G.	26-87	L	11,050	
Gmyrek, John S., Paquette, Lori	28-13	B-L	25,850	
Gnidziejko, Saundra F.	7-3	L	3,200	
" "				
Godfrey, W. Burdett, Jr.	3-32B	L	3,625	

Goetz, Fred W. Jr.	6-1	B-L	48,650	
Gomarlo, Edward J. & Thelma P.	26-64	B-L	46,300	
" "	28-21	L	5,000	
Gomarlo, Edward J. & Thelma P.	28-24-1	L	5,000	
Gomarlo, John E. & Ellen M.	8-27-1	B-L	70,862	(CU)
" "	28-42	B-L	41,700	
Gomarlo, John E. & Morse, George	5-22-1	B-L	44,450	
Gombieski, Leonard & Hazel	33-14	B-L	25,300	
Goodell, Augustus	26-6	B-L	18,750	
Goodell, Boyd E.	28-9	B-L	25,700	
Goodell Estate, Pauline	32-11	B-L	42,800	
Goodine, Edward E. & Sharon A.	7-19	B-L	24,950	
Gordon, Ruth L. & Keith M.	7-34	B-L	28,291	(CU)
Goslant, Gerald P. & Pauline A.	21-36	B-L	35,550	
Goslant, Kenneth E. & Gilbert, Yvonne C.	5-96	B-L	24,350	
Gottardi, Brian F.	31-5-19	MH	14,050	
Gourley, Richard	12-21-1	L	5,000	
Gowan, Thomas B.	2-4	L	7,777	(CU)
Graham, Richard L & Kathleen	4-44-2	L	8,500	
Grant, Randy A. & Marilyn J.	26-80	B-L	30,100	
Grasso, Dorothy A. & Welsh,Robert	28-30	B-L	37,650	
Gratton, Joan R.	5-7	L	15,650	
" "	5-35	L	9,400	
Graves, William F. & Evelyn A.	8-42	B-L	5,300	
" "	8-43-1	L	1,600	
Gray, Dale R.	1-20-29	MH	6,300	
Greene, George H. Sr. & Helen M.	3-12	L-MH	20,550	
Greene, Steven W.	31-5-11	MH	10,800	
Greenwood, Theresa M & George A.	5-139	B-L	17,800	
Gregorio, Joseph R. & Markunas, Wanda K.	5-30	B-L	47,050	
Gregory, Charles E. & Joyce I.	5-60	B-L	24,100	
" "	5-61	L	150	
Gregory, Mary C.	5-10	B-L	30,550	
Gregory, Ralph J.	5-13	L	655	(CU)
Gregory, Mary D.	5-58	L-MH	3,550	
Grenda, Chester A. & Irene	8-112	B-L	41,750	
Grenda, Chester J.	28-18	B-L	13,150	
Grimm, Franklin G.	8-37	B-L	68,200	
Grover, Earl	27-3-21	MH	13,850	
Grover, Elmond & Loretta	35-17	B-L	35,600	
Grover, Robert R.	34-52	B-L	21,500	
Grupe, Agnes	26-6	B-L	30,800	
Guillemette, Roland, Sr.	21-21	B-L	30,950	
Guillow, Robert L. & Mary A.	33-39	B-L	30,800	
Gulow, Timothy, M. Boulanger, D. Taylor	8-33	B-L	6,600	
Gusan, Michael J. & Rose M.	26-70	B-L	38,300	
Gutoski, Francis C. & Jennie	9-23	L	1,579	(CU)
" "	17-3	B-L	31,800	
" "	20-17	B-L	41,100	
" "	20-18	B-L	62,300	
" "	28-4	B-L	27,750	
" "	33-15	B-L	24,200	
" "	33-47	B-L	23,200	
" "	33-52	L	3,450	
Guyette, Richard & Jeannette	35-16	B-L	5,600	
Guyette, Richard L. & Jeannette	34-53	B-L	13,000	

Haas, Henry J. & Mary A.	7-27	L	8,650	
" "	19-15	L	700	
" "	19-16	B-L	34,150	
Hadley, Kathlyn	28-61	B-L	28,600	
Hale, Robert E. & Cindy L.	28-53	B-L	14,450	
Haley, Reginald W. & Sharon L	21-8	B-L	40,750	
Hall, Bernard R. & Claire H.	2-32	L	350	
Hall, Sybil	12-5	B-L	46,050	
Haman, Michael	26-98	B-L	32,250	
Hamilton, Walter H. & Mary L.	12-25	B-L	28,400	
" "	34-51	B-L	25,250	
Hammond, Arthur & R. Hill,Alonzo	8-23	B-L	24,100	
Harm, George L. & Nancy M.	15-2	L	1,386	(CU)
Harris, Arthur W. & Margaret C.	15-22-1	B-L	9,900	
Harris, Wesley G., Brown, Lorna	27-12	B-L	14,250	
Harrison, David S. & Carrie A.	21-25	B-L	30,750	
Harrison, James E.	2-28	B-L	35,131	(CU)
Hammond, Arthur & R. Hill, Alonzo	8-24	B-L	39,900	
Hanelius, Agnes H.	9-27	L	3,900	
Hanrahan, Richard J. & Joy H.	1-64	B-L	39,116	(CU)
Harcke, Robert	5-112	L	1,078	(CU)
Harm, George L. & Nancy M.	12-7-1A	B-L	30,800	
Harrison, Walter J. Jr. & Jacquilyn P.	26-7	B-L	36,700	
Hartwell, Douglas J.	4-51	L	3,500	
" "	4-56	B-L	8,100	
Harvard College	13-4	L	193	(CU)
Harvey, John C. & Mary M.	4-31	L	2,580	(CU)
" "	4-32	B-L	7,466	(CU)
" "	4-33	B-L	34,923	(CU)
" "	4-33-1	L	539	(CU)
Harvey, Kenneth A. & Claudia V.	23-9	B-L	39,850	
Hary, Louis J. Jr. & Winona	6-45	B-L	30,250	
" "	6-44	B-L	7,600	
Hastings, Earl F. & Barbara A.	30-8	B-L	20,250	
Hastings, Wayne R., Burns,Brenda	6-42-1	B-L	14,700	
Hatfield, Gordon E. Jr.	19-38	B-L	18,850	
Hatfield, Gordon E. Jr. & Phyllis	23-12	B-L	21,300	
Hatfield, Phyllis E.	23-11	B-L-MH	23,000	
Hayes, Donald	2-33	L	924	(CU)
Hayes, Donald & Margaret R.	1-20-13	MH	13,250	
Hayes, Eileen O.	31-1	L	10,050	
Hayes, Kevin F. & Judith M.	5-16	L	20,900	
Hayes, Madalene C.	30-38	B-L	37,250	
Hayes, Eileen O, Needham,&Pratt	8-108	L	1,848	(CU)
" "	9-22	L	1,309	(CU)
" "	30-18	B-L	25,700	
Haynes, Paul W. & Gertrude B.	17-16	B-L	28,300	
Hays, Davis Webb	7-39	L	6,000	
Hays, Davis Webb	16-17	B-L	29,650	
Heap, Melita	6-47C	L	2,233	(CU)
Heath, Kenneth	31-5-10	MH	4,350	
Hebert, Timothy G. & Kathleen L.	4-18	B-L	35,650	
Heiden, Elena M.	11-7	B-L	20,550	
" "	11-9	B-L	6,348	(CU)
Heinonen, Robert L. & Marlene	27-14	B-L-MH	10,900	
Heller, Hans D. & Grete G.	4-72-1	L	2,580	(CU)
Heltke, Patricia	33-16	L	5,750	
Henderson, Merton & Betty	1-20-14	B-MH	5,850	

Henderson, Michael & June	1-82	B-L-MH	24,600	
Hennessy, Thomas W. & Kathryn	6-33A	L	4,050	
" "	6-34A	L	8,200	
Hensel, James P.	5-50	B-L	48,550	
Hensel, John F. Sr. & Anna	1-74	L	8,441	(CU)
" "	1-75	B-L	78,280	(CU)
Hensel, John F. Sr, Anna & John, Jr.	1-76	L	191	(CU)
Hensel, Thomas & Janet	1-74-1	B-L-MH	14,800	
Herman, Edson R., Nina	25-19	B-L	23,400	
" "	5-22	L	20,400	
Herman, Emerson	17-14	B-L	18,600	
Herman, Russell	5-22-2	MH	4,150	
Hewitt, Charles A.	1-88	L	2,600	
Hicks, Robert D., Teresa	33-18	B-L	23,050	
" "	33-51-1	L	2,150	
Hicks, Robert & Patricia,Frazier, Wesley & Hicks, T.	1-20-35	MH	14,850	
Higgins, Albert Jr., Mary Ann	1-87	L	2,650	
Higgins, Michael D. & Diane A.	34-71	B-L	35,250	
Higgins, Olive C.	28-69	B-L	47,860	
Higgins, Wesley W.	5-131	B-L	38,700	
Higley, Carroll H., Donna M.	17-20	B-L	34,350	
Hildreth, Barbara A.	8-64	B-L	28,550	
Hildreth, Catherine	8-14	B-L	12,600	
Hildreth, Clyde F., Fidelma B.	8-21	B-L	35,678	(CU)
Hildreth, David, Roberta W.	6-8-4	L-MH	19,050	
Hildreth, Hayden T.	28-54	B-L	37,800	
Hildreth, Patrick J.	8-65	B-L	6,950	
Hildreth, Walter J., Sylvia	8-63	B-L	32,050	
Hill, Daniel C.	7-10	L	385	(CU)
Hill, Daniel C.	7-13	B-L	32,725	(CU)
Hill, Jonathan B.	12-31	L	850	
Hill, Jonathan B., Ann L.	7-13-1	B-L	25,700	
Hill, Jonathan B., Timothy B.	4-40	L	385	(CU)
Hill, Timothy B.	7-14	B-L	36,250	
Hill, Timothy B., Jonathan B.	4-41	L	1,309	(CU)
" "	7-5	L	8,750	
" "	7-8	L	1,000	
Hilliard, Fred A.	8-34	B-L	12,800	
Hinsdale, Town of	13-2	L	5,100	
" "	12-3	L	19,650	
Hiscock, Howard	20-6	B-L	19,700	
Hobbs, Benjamin S. & Joanne L.	2-26	B-L-MH	14,300	
Hodgman, Burche J. Jr., Ann	19-17	B-L	29,550	
Hodgman, Charles Lee, Joyce Ann	8-109	B-L	41,500	
Hodgman, Donald, Debra	5-69	B-L	31,550	
Hodgman, Everett H., Lillian F.	5-75	L	300	
Hodgman, Lewis, Gayle	28-96	B-L	26,900	
Hoffman, Patrick J.	19-10	B-L	36,550	
Holbrook, Richard	1-14	L	300	
Holland, Barrie	12-45	L	23,450	
Holland, Barrie	36-7	L	750	
Holm, Kenneth, Stella	25-25	B-L	27,650	
Holman, Hilda, Dana	34-41	B-L	20,150	
Holt, Rickey E. & Tracy L., Hood, Allan, S. & Barbara	28-14	B-L	20,250	
Holton, Carlton, Ruth L.	32-4	B-L	37,700	
Homberg, Jill W. & Clarence R.	30-39	B-L	32,800	

Hood-Bedaw, Ann E.	6-29	L	2,600	
Hooper, David A.	7-38	B-L	29,700	
Hooper, Derrell K.	8-55	B-L	24,700	
Hooper, Harry E. Jr., Margaret	27-20	L-MH	22,350	
Hooper, Linda G.	23-3-1	L-MH	6,400	
Hopkins, Gale L.	16-11	B-L	10,250	
Horton. Charles	8-100	B-L	28,250	
" "	8-101	L	100	
Horton, George	5-125	L	2,200	
Horton, George W.	5-124	B-L	32,450	
" "	17-23	B-L	37,300	
Horton, Mildred	5-103	B-L	40,701	(CU)
Hosmer, Leroy	29-23	B-L	23,400	
Houle, Brian A., Bonita M.	32-10	B-L	34,350	
Howe, Kenneth II, Sofia	1-41	L-MH	15,500	
Howe, Philip A. Jr., Carol Ann	1-20A	B-L	35,650	
Howe, Philip A. Sr.	1-20-B	B-L	25,400	
Howes, Arthur H. Robin J.	26-77	B-L	35,100	
Howes, Dorothy E., George E.	1-56	L	2,400	
Howland, Eugene, Susan	27-27	L-MH	24,800	
Howland, Henry C. Jr.	29-19	L-MH	17,550	
Howland, John H. Thelma	28-3	B-L	28,900	
Howland, John S.	25-16	B-L	14,150	
Howland, Ora M.	5-86	L-MH	10,700	
Howland, John S.	5-86-1	B-	800	
Hubbard, Donald E.	5-94	B-L	37,250	
Hubbard, Thomas P. & Beverly	23-4	B-L	19,700	
Hubner, Frank A., Sr.	4-68	B-L	37,038	(CU)
Hubner, Paul M. Jr.	28-90-1	B-L	29,900	
Hudson, Albert K, Judith E.	1-32	B-L	77,670	(CU)
Hudson, Gardiner, Shirley	7-7	B-L	21,923	(CU)
Hudson, Lawrence	15-39	B-L	31,350	
Hudson, Lawrence S., Eleanor	15-39-1	L	4,700	
Hull, Marguerite	22-20-1	B-L	37,250	
Humes, Allen M., Rosalind W.	6-46-3	B-L	27,390	(CU)
Humphrey, William A.	1-28	B-L	34,900	
Hunt, Violet	33-2	B-L	45,050	
Huntley, Daniel A.	1-25	B-L	19,500	
Huntoon, Sarah	9-16	B-L	19,350	
Hurlbut, Martha	8-119-11	MH	1,750	
Hyde, Philip S. Jr., Frances I.	6-10-3	L	77	(CU)
Hyde, Philip S. Jr., Frances I.	22-1	B-L	36,343	(CU)
Imbriglio, Carmine A.	5-119	L	5,600	
Ingham, Grace E.	5-91	B-L	38,350	
Interlande, Beverly M.	34-34	B-L	34,800	
Irving, Frank J. III	33-25	B-L	36,300	
Ives, Alice R., Butler, Clifford	12-36-9	MH	17,100	
Jackson, Gordon E., Ann S.	17-24	B-L	35,800	
Jackson, Winifred M; Carlson, Janet; King, C.	22-14	B-L	24,200	
Jacob, Edward J.	5 54-1	L	7,600	
Jacobetz, Richard G., LaFreniere, Judith A.	26-59	B-L	36,500	
Jacobs, Susan A. & Cynthia D.	1-20-2	MH	14,000	
James, Steven S., Joyce E.	6-8	L-MH	30,800	
Janenda, Alfred S., Mary H.	33-5	B-L	30,150	
Jantti, James	28-35	B-L	22,350	
Jantti, William Sr. & Juliane	8-81	B-L	29,885	(CU)
Jay, Raymond Jr., Valerie	28-16	B-L	37,200	

Jenkins, Donna	18-21-1	B-L-MH	8,500	
Jennings, Dwight E., Lillian	2-13	B-L	1,843	(CU)
Jennings, Lillian Estate	26-4	B-L	46,750	
Jock, Norma M., Rosenberger, Martha E.	15-47	L	1,232	(CU)
" "	37-1	B-L	27,350	
Johnson, Albert C., Bernice D.	4-58	L	655	(CU)
Johnson, Brenda	31-5-5	MH	15,250	
Johnson, David L., Sharon L.	8-60-1	B-L	29,600	
Johnson, Elmer L.	5-97	B-L	33,600	
" "	2-50	B-L	48,652	(CU)
" "	2-55	B-L	95,189	(CU)
" "	3-4	B-L	11,650	(CU)
" "	3-6	B-L	69,582	(CU)
Johnson, Kenneth W. & Kim N.	2-55-1	B-L	25,150	
Johnson, Russell W. & Hildegard	5-8-1	L	3,600	
Johnson, Stephen P. & Mary E.	35-8	B-L	50,100	
Johnson, Ella	26-68	B-L	35,900	
" "	34-44	B-L	29,400	
Johnson, Glendon E.	3-36	L	3,300	
" "	5-51	L	59,450	
Johnson, Stephen P, Johnson, Wm & Grubel, M.	2-49	L	3,196	(CU)
Johnston, Warren L & Mary L	8-35-2	B-L	15,500	
Jones, Curtis H. & Florence R.	8-87	B-L	18,950	
Jones, Eileen Y. & Ronald A.	6-7	B-L	36,475	
Jones, Maxine S.	5-3A	L	424	(CU)
Jones, Paul W. & Shirley K.	19-13	B-L	34,850	
Jones, Sumner	3-32C	L	3,625	
Jones, Vernon A. & Anita J.	30-14	B-L	41,000	
Jones, William E.	26-1	B-L	40,100	
Jones, William E. & Maxine S.	33-3	B-L	17,200	
Jordan, A.M. Estate	1-2	L	1,650	
" "	1-86	L	16,300	
Joslyn, Clint & Thelma	9-24-5	B-L	49,174	(CU)
Joslyn, Su-Ann S.	8-123	B-L	32,800	
Judd, Frances	27-1	B-L	45,950	
Jutras, George	34-72	B-L	18,150	
Jutras, William & Carol	35-10	B-L	34,450	
Kaiser, Eleanor L.	18-16	B-L	21,450	
Kangas, Gunnar L.	15-4-1	B-L	18,950	
Kauffman, Richard N. & Bonita	26-69	B-L	48,550	
Kelley, Barbara E.	2-48	B-L	47,300	
Kelley, Wendell S.	2-20	B-L	22,050	
Kelley, Keith, Raymond, David	31-5-6	MH	12,650	
Kellom, Katharine	33-7	B-L	59,100	
" "	33-8	B-L	7,750	
Kelly, May M.	8-99	B-L	25,350	
Kelly, William M. & May M.	12-10-1	B-L	16,450	
" "	15-46	L	4,150	
" "	8-3	L	154	(CU)
" "	12-7	B-L	55,024	(CU)
" "	12-8	B-L	29,310	(CU)
" "	12-9	B-L	29,442	(CU)
" "	12-11	B-L	6,632	(CU)
" "	12-16	L	539	(CU)
" "	15-4	L	193	(CU)
" "	15-6	L	7,302	(CU)
" "	11-18	L	10,395	(CU)

Kelly, William Sr. & May M.	5-88	L	1,078	(CU)
Kelly Bros.	8-72	L	4,543	(CU)
" "	8-92	L	5,429	(CU)
" "	8-94	B-L	32,550	
" "	8-97	L	1,771	(CU)
" "	8-103	L	231	(CU)
" "	8-104	L	270	(CU)
" "	8-105	L	847	(CU)
" "	8-116	B-L	24,550	(CU)
" "	12-1	L	7,816	(CU)
" "	12-2	L	231	(CU)
" "	12-21	B-L	105,098	(CU)
" "	12-22	L	14,630	(CU)
" "	32-4-1	L	539	(CU)
Kelton, Richard M. & Althea M.	21-19	B-L	41,150	
Kemp, Weston D. & Lynne A.	11-4	L	1,450	
Kempton, Bertie G. & Kathleen A.	9-19	B-L	18,600	
Kenison, Radcliffe F. & Doris C.	14-7	L	4,744	(CU)
Kennedy, John L & Jeanne M.	25-10-1	L-MH	21,450	
Kennedy, Robert A.	26-38	B-L	27,200	
Kieras, John R, Constance, James & Robert	34-36	B-L	14,700	
Kilanski, Gene M.	5-114	B-L	29,300	
Kilanski, Verga	1-20-6	MH	3,050	
Kilgore, William	9-55	L	3,355	(CU)
Kimball, Barbara	6-9-2	L-MH	19,500	
Kimball, Peter F.,Gillespie, Pat.	18-17	B-L	23,700	
Kingsman, Edmund S. & Eliz.	26-5	B-L	57,700	
Kirkman, Charles & Frances	7-22	B-L	34,033	(CU)
Kirkwood, Keith & Maura	31-5-26	MH	3,300	
Klocek, Joseph	26-100	B-L	13,800	
Knight, Sharon	15-45-2	L	1,700	
Knights, Lillian	26-62	B-L	31,000	
Knox, Timothy	7-9	B-L	51,091	(CU)
Koch, Dennis A.	1-20	B-L-MH	186,350	
Koester, Hans & Ira	33-21	L	1,250	
" "	33-45	B-L	61,800	
Kopczynski, Edward & Cecelia	30-1	B-L	32,850	
" "	30-1-1	L	5,650	
Kossakoski, Richard C. & Lillian	4-70	B-L	40,856	(CU)
Kovacs, George P. & Marie A.	2-15	B-L	22,750	
Kowalski, Andrew	6-13-1	B-L	41,200	
Kraft, Robert K. & Janice G.	5-73	B-L	31,000	
Kristolaitis, Arnold R. & Ann	5-92	B-L	23,600	
Kuchko, Harry M.	1-44	L	501	(CU)
" "	4-48	L	5,352	(CU)
Kulick, Albert S.	5-4-1	L	5,300	
" "	6-21	B-L	49,610	(CU)
" "	6-23	L	2,840	(CU)
" "	7-32	L	886	(CU)
" "	21-39	B-L	58,000	
Kulick, Inc.	20-25	B-L	368,000	
Kvichak, Stephen J. & Mayda H.	4-43-4	L	7,950	
Laberge, Mary I.	26-61	B-L	34,950	
LaBreck, Elmer & Jeanette	20-9	L-MH	11,900	
LaChapelle, Donald V. & Eliz.	3-33	L	1,694	(CU)
Lackey, Philip H.	26-7	B-L	29,200	
Ladd, Raymond & Patricia A.	21-12	B-L	31,600	
Ladd, William & Elizabeth R.	2-7	L	924	(CU)

Ladd, William & Elizabeth R.	2-8	L	193	(CU)
" "	2-9	B-L	57,205	(CU)
Ladd, William, Miller, Reuben	2-11	L	3,950	
LaFlamme, Leo	12-36-10	B-MH	14,550	
LaFleur, Roland & Rene	12-37	L	1,700	
" "	12-36	L-MH	60,550	
Lake, Bruce A. & Marguerite	19-21	B-L	22,300	
Lambert, George W., Govier, Joyce	8-49	L	501	(CU)
" "	8-54	B-L	30,382	(CU)
Lancey, Michael W. & Maryann	6-46-1	B-L	21,400	
Landry, Leonide J. & Winifred	26-63	B-L	47,200	
Langill, Richard W. & Lucille A.	37-15	L	2,050	
Langill, William L. Jr. & Noreen	37-16	B-L	11,250	
Langill, William L. Sr.	37-16-1	MH	6,800	
LaPlante, Frank D. & Barbara	17-25	B-L	22,300	
" "	17-28	L	150	
LaPlante, Ralph J. & Carmen	15-43	B-L	16,500	
LaPoint, Richard S., Sr. & Shirley	17-15	B-L	28,250	
" "	29-15	B-L	19,267	(CU)
LaPoint, William & Sandy	21-41	B-L	39,900	
Laraway, Laurence M. & Jalna F.	35-4-1	B-L	9,600	
" "	37-5	B-L	23,350	
" "	37-4	L	10,100	
Lavigne, Joseph R.	5-18	B-L	24,650	
Lawrence, Charles J. & Darlene	24-2	B-L	13,500	
" "	24-6-1	L	150	
Lawrence, George H.	6-26	B-L	84,806	(CU)
Lawrence, Jeffrey A.	15-23-2	B-L	49,850	
Lawrence, Joyce E.	31-28	B-L	35,700	
Lawrence, Leonard & Gail	22-11	B-L	56,800	
Lawrence, Maxine Y.	34-43	B-L	8,700	
Lawrence, Pearl	15-23	B-L	41,689	(CU)
" "	15-24	L	5,650	
" "	15-50	L	9,050	
Lawrence, Raymond	15-49	L	9,550	
Lawrence, Wayne E.	12-40-1	B-L	29,200	
Lawrence Leather Co., AC	28-2	L	850	
" "	30-3	B-L	727,450	
" "	30-4	L	32,950	
" "	30-24	B-L	12,350	
Lawrence, Bruce, Milde, Amy	12-40-1A	MH	21,650	
Lawrence, Shirley, Smith, Brenda	14-6	B-L	6,900	
Lawson, Clifford F. & Mary	8-79	L	539	(CU)
Lawson, Richard W.	4-37	B-L	32,050	
Leahy, James J. & Nancy L.	27-28	L-MH	19,050	
Leather, Judith B.	8-91	B-L	33,250	
Leavitt, Douglas R. & Dawn	5-40	B-L	28,050	
Leavitt, Herbert & Lucy	24-1	B-L	34,350	
LeClaire, Harry Jr. & Janet	22-22	B-L	32,450	
LeCour, Tonya	6-13-2	B-L	33,250	
Lee, Walter & Della	24-9	B-L	33,200	
Lee, Richard Jr. & Kathy	6-46-2	L-MH	10,100	
LeFebvre, Gerard C.	9-24-2	B-L	39,650	
LeGrande, Ralph	4-57	B-L	25,250	
Leigh, David & Elizabeth	2-38	L	2,926	(CU)
Lemnah, Richard D.	31-17	B-L	36,450	
Lepinski, Walter	5-26	L	1,001	(CU)
Lepinski, Walter & Vincent	5-87	B-L	33,350	
" "	5-89	L	100	

Lepinski, Walter & Vincent	5-90	L	6,200	
Lessor, James	8-119-26A	MH	2,100	
Levay, Bradley	8-119-39	MH	1,350	
Leveille,Marc A. & Christine M.	26-112	B-L	46,700	
" "	8-106	B-L	32,770	(CU)
Levendusky Estate, Joseph	4-72-2	L	21,700	
Levine, Sheldon & Lida	9-49	L	150	
Lindholm, Victor	5-36	L	2,500	
Lindstrom Estate, Charles	12-17	B-L	24,514	(CU)
" "	12-18	L	2,041	(CU)
" "	12-19	L	886	(CU)
Littky, S. D.	3-38-1	B-L	12,650	
Livermore, Anna	33-22	B-L	28,050	
Lobdell, Wm., Doris & Winston	33-10	B-L	32,750	
" "	33-11	L	800	
" "	33-55	B-L	5,500	
Lorandeau, Alan J. & Sania	12-36-3	B-L	31,450	
Lorando, Charles A. & Lucy C.	28-68	L	5,400	
Lorando, Charles A. & Lucy C.	30-30	B-L	28,200	
Lord, Henry & Rita L.	5-64	B-L	42,400	
Lord, Henry & Rita L.	5-66	L	850	
Losier, Richard J. & Linda A.	26-109	B-L	34,500	
Lucier, Paul & Anna	8-119-33	MH	2,550	
Luczynski, Paul G. & Jennifer	31-27	B-L	35,450	
Lueddeke, Leona	5-12	L	385	(CU)
Lydon, Francis J. & Mark J.	3-31	L	2,867	(CU)
Lynott, James E.	21-29	L	4,450	
" "	21-30	L	4,200	
Lynott, Margaret E. & James E.	37-17	B-L	21,750	
Lyon, Bruce E. & Claudia E.	26-3	B-L	64,550	
Lysett, Leah E.	28-85	B-L	35,800	
Mabie, Ellen B.	26-32	B-L	4,400	
Mabie, Ellen,B.	26-44	B-L	33,450	
MacDonald, Edmund W. & Barbara	8-82	L	2,182	(CU)
MacKay, Allan F. & Helen M.	5-19	B-L	31,550	
" "	25-5	L-MH	12,850	
Macker, Ora R.	1-20-30	MH	12,550	
Maden, Susan D.	3-30	L	2,272	
Magee, Joseph G. & Lorraine W.	28-15	B-L	18,700	
Magee, Thomas J. & Charlotte I.	22-13	B-L	23,200	
Magee Estate, Henry W.	26-41	B-L	36,150	
Maglin, Robert E. & Jean	34-15	L	2,650	
" "	34-27	L	2,750	
" "	34-16-1	L	10,150	
Maglin, Jean, Stewart, D. B.	34-26	B-L	20,650	
Maglin, Robert, Bullard, Stewart	34-13-1	L	5,150	
Magoon, David J.	27-24	B-L	22,400	
Maki, Edward C.	15-28-3	B-L	25,450	
Makinen, Michael G.	27-3-12	MH	14,250	
Manning, George T. & Mary Anne	6-25	B-L	23,050	
Manning, Merrill	1-20-21	MH	5,950	
Mansi-Racine, Sandra E.	3-15-1	B-L	17,900	
Mantel, Bruce E. & Janet G.	25-15	B-L	25,350	
Marcure, Joseph C. Sr.	1-20-32	MH	6,100	
Marshall, James A.	7-11	B-L	22,300	
Martin, David L.	1-34-1	B-L	34,750	
Martin, Herbert & Lorraine	27-3-1	MH	17,100	
Martin, Mary Theresa	3-24B	L-MH	9,200	
Martin, Steve, Burkhart, Sylvia	27-3-28	MH	14,050	

Mason, James & Lisa	6-1-2	MH	8,450	
Mason, Douglas & Jacqueline	4-55	B-L	9,700	
Mason, Roger & Alice	4-54	B-L	28,000	
Mason, Richard	1-20-12	MH	6,400	
Massicotte, Bruce	34-12	B-L	7,450	
Matthews, Arlington & Valentina	30-25	B-L	44,450	
Matthews, Edward F.	6-33	L	4,050	
" "	6-34	L	8,200	
Mattson, Jeffrey H.	21-26	B-L	30,950	
Matusow, Harvey J.	28-34	B-L	23,000	
Matuszewski, Jay	7-51	L	2,811	(CU)
Maxwell, Edna	22-6	B-L	26,550	
Maxwell, William A.	16-14	B-L	25,200	
Maynard, Ronald E.	7-31	L	1,300	
Mayo, David & Cheryl	8-119-29	MH	2,100	
Mazzola, Rosita	6-49A	L	1,650	
McAlpine, Bonnie M.	31-18	B-L	34,750	
McCarthy, Joseph F. Jr.	26-118	B-L	37,250	
McCloskey, Joseph R.	21-31	B-L	32,400	
McCloud, Morris & Alice	1-20-5	MH	8,300	
McCullock, Geraldine	7-65	L	1,150	
McCullock, Geraldine & Harold	7-64	B-L	17,100	
" "	7-64-1A	B-L	3,400	
McDonough, Richard T. Jr.& Pamela	21-13	B-L	32,550	
McFadden, Hugh & Helen	2-17	L-MH	21,080	(CU)
McGarry, Winifred	33-24-1	B-L	31,000	
McGarvey, Ronald C. & Maxine	6-46	L	11,000	
McGrath, Virginia & William,A. Jr.	34-1	L-MH	55,700	
McGrath, William A. III & Sandra	34-1-1	B	15,200	
McGrath, William A. Jr.	9-56	L	8,385	(CU)
McGuire, Robert J. & Chris	26-19	B-L	26,750	
McIntyre, Patricia	26-21	B-L	17,000	
McLaughlin, James F.	8-37-1	B-L	29,400	
McLean, Charles & Christine	16-15	B-L	24,800	
McLeod, Donald C.	27-17	B-L	20,600	
McLeod, Kathryn	27-5-1	L	4,055	(CU)
McLoud, Patrick, Johnson, Amaret	3-22-1	L	5,868	(CU)
McNamara, Paul C. & Mary F.	28-92	B-L	35,350	
Mecheski, David E. & Margaret E.	8-113	B-L	40,318	(CU)
Mecheski, Frank & Mary	4-3	L	2,118	(CU)
Medina, Jose N. & Marilyn	28-66	B-L	22,500	
Melanson, Daniel L.	33-49	B-L	24,900	
Meleski, Anthony	18-2	L	350	
Meleski, Kenneth	19-5	B-L	21,500	
Meleski Estate, Frank	18-1	B-L	28,700	
" "	18-20	L	4,300	
Meleski, Yvonne, Nadeau, Raymond	34-42	B-L	29,350	
Mena, Rosalie, Holmes, Larry	27-3-23	MH	13,850	
Menter, Clarice	28-85-2	MH-L	14,950	
Merchant, Michael R. & Donna	2-39	B-L	17,954	(CU)
" "	2-41	B-L	70,170	(CU)
" "	2-42	B-L	20,389	(CU)
" "	21-34	B-L	61,850	
Merrifield, Kenneth & Alice	23-2	B-L-MH	11,750	
Merrill, Fred J. Jr. & Cynthia	23-7	L-MH	12,200	
Mesic, Leonard A. & Annarene M.	6-30-3	B-L	29,700	
Meyer, William E. & Mary K.	8-12	L	1,733	(CU)
Meyers, Elmer	30-23	L	10,200	
Meyers, Elmer C.	30-22	B-L	41,850	

Mickle, Oakley W. & Lucille	9-14	B-L	10,200	
Miller, Bernard S. & Betty C.	7-17	L	3,042	(CU)
" "	7-18	B-L	31,086	(CU)
Miller, Cleotis L. & Sally A.	22-28	B-L	35,000	
Miller, Eugene L & Mary E.	36-3	B-L	23,300	
Miller, Reuben P.	2-6	B-L	19,550	
" "	2-10	L	18,100	
Miller, Robert L. & Judith R.	1-31	B-L	20,900	
Miller, Theodore R. & Frances	17-12	B-L	24,550	
Miller, Wayne A.	5-56	B-L	31,350	
Mills, Calvert E. & Kathleen	5-120	L-MH	10,850	
Minatt, Walter C. & Sophie, Clough, Emma F.	30-12	B-L	14,600	
Miner, Arthur & Eleanor	5-137	B-L	40,350	
Miner, Arthur Sr.	25-2	B-L	38,750	
Miner, Arthur Sr.	25-17	L	5,700	
Miner, Dale S.	5-105-1A	MH	7,200	
Miner, Dean E.	29-24	B-L	23,950	
Miner, Erving E. & Joanne M.	29-22	B-L	25,200	
Miner, Robert J.	5-105	B-L	7,251	(CU)
" "	5-105-1	L	5,850	
" "	20-11-1	B-L	47,900	
Misch, Elaine	8-119-4	MH	1,750	
Misek, Steven A. & Wendy L.	23-1	B-L	11,400	
Mitchell, Albert & Shirley	20-26	B-L	26,720	(CU)
Mitchell, Gary L. & Doris A.	8-110	B-L	48,550	
Monadnock Comm. Service Center	28-12	B-L	37,600	
Monadnock Motor Sports Inc.	12-44	B-L	141,550	
Mondello, Dominick J. & Eileen	7-43	L	2,700	
Montgomery, John J. & Chrystal	9-30	B-L	40,924	(CU)
Montgomery, Raymond W. & Mary	21-22	B-L	33,700	
Moore, Robert T. & Mildred E.	21-9	B-L	32,150	
Moore, Vera T.	3-25	L	3,927	(CU)
Moran, Thomas M. & Barbara A.	26-74	B-L	34,800	
Moreau, Richard & Kathleen	8-59	L-MH	5,700	
Moreno, John	8-107	B-L	19,850	
Moriarty, Leonard R. & Erma E.	5-4	B-L	41,400	
Morris, Robert E.	15-31	B-L	27,550	
Morrissey, Thomas F. Jr. & Linda	33-19	B-L	22,000	
" "	33-50	B-L	2,600	
Morse, Carl L. & Diana M.	9-17-1	L	5,850	
" "	9-8	B-L	32,250	
Morse, Charles & Evelyn	9-17	B-L	28,880	
Morse, Charles E. & Heidi Marie	11-2-2	L	4,550	
Morse, Fred C. & Clara M.	5-17	B-L	28,500	
Morse, Graham A. & Priscilla F.	15-34	L	5,850	
Morton, Robert D. & Delorna R.	7-40	B-L	15,400	
Moson, Walter E. & June	1-20-25	MH	13,850	
Moss, Dyer	5-52	L	5,650	
Most, Daniel & Theresa, LaFlamme, Leo & Hildegard	30-15	B-L	56,150	
Mrockowski, Charles & Dorothy	12-36-8	MH	19,000	
Mudrack, Herbert R. & Barbara	26-95	B-L	29,200	
Mullen, Richard A. & Valerie J.	4-44-6	L	385	(CU)
Mullen, William E.	12-43-2	L	2,550	
Munne-Valls, Antonio, DeMunne, Arlene	28-44	B-L	41,900	
Murch, Robert	1-20-22	MH	4,550	
Murdock, Carol & Randy	1-20-33	MH	6,550	

Muro, Fred F. Jr.	12-43-1	L-MH	20,800	
Murphy, Edward J.	32-5-1	L-MH	17,700	
Murphy, John P. & Diane R.	33-48	B-L	38,250	
Murphy, Norman E. & Sarah S.	4-10	L	1,194	(CU)
Murray, Robert H. Jr. & Priscilla	29-9	B-L	46,950	
Murray, Sharon B., Meyers, Cheryl	6-6	L-MH	18,400	
Musiak, Gerald F., Janice, Frank &Veronica	33-23	B-L	39,700	
Muszynski, Adam M. & Dorothy J.	5-11	L	14,650	
Myers, Bruce & Linda	4-72-4	L	3,355	(CU)
Myette, William F. & Marjorie A.	9-57	B-L	65,300	
Nadeau, Vincent W. & Yvonne L	26-3-34	MH	4,400	
Nagine, Anthony & Rhodora	25-18	L-MH	16,050	
Napierkoski, Paul M. & Rose F.	22-20	B-L	36,700	
Napierkoski, Sophie	19-26A	B-L	7,450	
Napierkoski, Sophie & Paul Exec.	19-26	B-L	22,400	
Naramore, Stanley	30-35	B-L	8,450	
Naromore, Herbert & Lilian	24-8-1	MH	2,750	
Neiman, Myril A. & Marion H.	2-60	B-L	65,204	(CU)
" "	3-1	B-L	12,735	(CU)
Nelson, Bernard & Helen	29-8	B-L	36,550	
Nelson, Danny & Donna J.	5-82	B-L	35,150	
Nelson, Donald G. & Mary B.	5-38	B-L	25,750	
Nelson, Donald R. & Nancy C.	33-40	B-L	23,800	
Nelson, George E. & Cynthia	24-11	B-L	73,400	
Nelson, Linwood	6-3	B-L	29,518	(CU)
Nelson, Linwood	6-4	B-L	46,127	(CU)
Nelson, Mary L.	5-48	L	5,650	
Nelson, Wayne E. & Althea L.	5-41	B-L	36,150	
Nesbitt, Paul E.	16-21	B-L	20,800	
New Eng. Tel & Tel	28-95	B-L	37,100	
New England Power Co.	16-8	Util.	21,920	
New Hampshire, State of	7-46	L	7,600	
" "	7-69	B-L	19,500	
" "	10-4	L	12,250	
" "	10-5	L	26,750	
" "	10-8	L	3,400	
" "	13-1	L	1,400	
" "	13-5	L	2,800	
" "	14-1	L	2,750	
" "	14-2	L	850	
" "	18-5	L	500	
" "	19-44	L	4,300	
" "	37-11	L	2,150	
New Hampshire, State of, Pisgah State Park	7-47	L	980,300	
Newcomb, Robert	27-3-9	MH	5,850	
Newell, Ralph W. Jr. & Susan	8-69	B-L	37,029	(CU)
Newell, Tela	35-6	B-L	37,250	
Newell, Howard Jr. & Carol, Rinker, William & Vivian	12-36B	B-L	51,350	
Newstead, Dorothy	20-5	L-MH	12,700	
Nichols, Fred L. Jr.	33-38	B-L	21,300	
Nichols, George A. & Grace	5-81	B-L	42,250	
Nichols, Robert G. & Linda K.	5-104	B-L	48,070	(CU)
Nichols, William L.	32-8	B-L	34,750	
Nicholson, Bennett & Carolyn	4-30-1	L	2,800	
Nikiforakis, James E. & Abbie F.	19-31	B-L	34,800	
Niland, Walter J. & Christina M.	34-75	B-L	27,100	

Nolan, Gilbert	11-11-1	L	712	(CU)
" "	28-56	B-L	31,150	
Norris, Harry & Rebecca	1-59	L	6,150	
Northfield & Mt. Hermon School	1-5	L	4,850	
" "	1-13	L	2,150	
" "	1-72	L	5,750	
" "	1-84	L	5,000	
Norton, Arthur E.	35-18	B-L	60,150	
Norton, Joseph & Ruth	1-53	B-L	34,750	
Nowill, Harold C. & Alice	8-115	L	2,541	(CU)
Nutter, Kathleen & Walter H.	8-53	B-L	34,600	
" "	8-57	B-L	11,050	
O'Connor, James F.	33-35	B-L	16,100	
O'Connor, Thomas M.D. & Mary	26-84	B-L	46,650	
O'Donnell, Irene M.	5-76	B-L	34,750	
O'Donnell, Lillian M.	4-35	B-L-MH	35,850	
O'Kane, John Jr. & Barbara	30-1-1A	B	27,600	
O'Neal, Gary	4-22	B-L	148,381	(CU)
O'Neal, Gary	4-33-2	L	963	(CU)
Ogert, William	8-119-12	MH	2,600	
Okula, John R. & Allison	34-10	B-L	37,550	
Oliver, Hester Estate	2-24	B-L	14,350	
Olsen, David C.	3-34	B-L	25,550	
Olsen, Stanley C.	9-50	L	4,800	
Olsen, Stanley C.	9-51	L	1,850	
Olsen, Stanley C.	9-54	L	44,600	
Orf, Robert A. & Darlene	16-22	B-L	26,000	
Orkins, Ruth & Rena	31-5-25	MH	12,100	
Osgood, Charles W. & Helen	26-97	B-L	25,000	
Ostrowski, Anthony J.	29-21	B-L	18,150	
Otto, Robert W. & Joni E.	7-16	B-L	47,170	(CU)
Page, Daniel E. & Margaret R.	15-42	B-L	31,800	
Paight, Ernest S. Sr. & Marsha	28-55	B-L	25,600	
Paine, Celia F.	5-69-1	MH	,600	
Palmer, Cecile E.	20-2	B-L-MH	11,700	
Palmer, George	1-20-16	MH	8,200	
Panza, Eugene C. & Phyllis	34-63	B-L	24,400	
Papadopoulos, James J.	26-8	B-L	39,900	
Paper Service Mills Inc.	7-49	L	6,750	
" "	7-50-1	L	7,200	
" "	16-1	B-L	399,450	
" "	16-10	B-L	41,200	
" "	16-16	B-L	37,000	
" "	17-1	L	5,300	
" "	17-2	B-L	146,450	
" "	19-14	L	700	
Pappas, Stephen T. & Joan	34-49	B-L	34,050	
Paquette, Clarence P.	1-20-26	MH	12,850	
Parkhurst, Henry A. L.	28-49	B-L	11,350	
Parmelee, Edmund T. & Caroline	2-14	B-L	11,200	
Parrish, James D. & Joyce	8-39	B-L	38,550	
Parsons, Lonnie G. & Debra	15-45-6	B-L	10,000	
Parsons, Terry N. & Deborah	15-45-5	B-L	25,300	
Partridge, Charles & Thelma	5-47	L	501	(CU)
" "	5-45	B-L	26,900	
Pasquarelli, John	15-40	B-L-MH	16,150	
Patenaude, David C. & Joyce	7-30	B-L	32,500	
Patenaude, Elmer R. & Sylvia	19-39	B-L	9,400	
Patenaude, Joseph R. & Sally	1-28-2	B-L	45,450	

Patenaude, Michael R. & Rochelle	19-36	B-L	15,500	
Patnode, Robert W. & Jane M.	27-3-33	MH	14,200	
Patria, Earl E. & Grace C.	37-8	L	1,150	
Patria, Earl E. & Grace C.	37-9	B-L	37,000	
Patterson, Daniel	31-5-8	MH	14,150	
Paturel, Ernest V. & Margaret	34-54	B-L	10,450	
Paturel, Ernest V. & Margaret	35-15-1	B-L	50,800	
Paulding, Leon D.	4-25	L	6,815	
Paulson, June	8-119-1	MH	2,050	
Pavese, William	7-45	B-L	1,000	
Payne, Stanley R.	15-51	B-L	123,450	
Payne, Stanley R.	15-52	L	8,850	
Pearce, William & Margaret	28-51	B-L	54,800	
Pelkey, Leon F. & Mabel A.	22 4	B-L	29,150	
Pelkey, Franklin R. & Jean	22-5	B-L	30,500	
Pelkey, Royce L. & Delores A.	25-9	B-L	44,800	
Pelkey, Maureen S., Pinger, Brony	27-33	B-L	31,750	
Pelkey, Nettie	22-5-1	MH	5,450	
Perham, Richard & Catherine	4-17	L	2,503	
Perkins, Barry J. & Melanie	1-27	L	1,600	
Perkins, Michael J., Carmichael, Sherryl L.	11-1-1A	L	6,000	
Perlman Est, Daniel & Sara	8-83	L	6,600	
Perlowski, Anthony R. & Isabel	19-11	B-L	23,500	
Perlowski, Anthony S.	5-65	L	732	(CU)
Perreault, Valenda M.	9-7-1	L-MH	10,400	
Perry, Carmencita & Kenneth	8-9	B-L	53,207	(CU)
Perry, Kenneth	4-61	L	2,079	(CU)
Perry, Kenneth & Carmencita	6-15	L	2,156	(CU)
" "	6-17	L	6,400	
Perry, Michael J. & Theresa	15-9	B-L	24,000	
Peterkin, Alexandria	22-2	B-L	39,300	
Peterson, Carl G. & Jane N.	3-20	B-L	27,300	
Peterson, Richard N. & Kathleen	8-74	L	3,000	
Pettitt, Janet I., Jennings, Virginia T.	1-85	B-L	43,650	
Phelps, Elizabeth	27-3-31	MH	4,550	
Phelps, Malcolm L. & Sharon	26-99	B-L	31,200	
Philbrick, Mae B.	8-5	B-L	21,900	
Philesian Lodge No. 40	28-40	B-L	72,200	
Phillips, William B.	19-43	B-L	24,900	
Phillips, William B. III & Gina	5-2	B-L	38,400	
Piazza, Angelo & Janice L.	20-8	B-L	20,750	
Picard, John	19-17-1	MH	6,350	
Pickering, Patricia	5-5	L	1,309	(CU)
Pike, A. Sterling, Beatrice & Annabelle	15-12-4	L-MH	6,750	
Pikiell, John, Ostrander,Sharon	11-19	B-L	14,200	
Pinard, Peter F. & Margaret G.	26-17	B-L	40,500	
Pinger, Brony	30-26	B-L	20,450	
Piper, George B. & Elizabeth	33-6	B-L	28,050	
Pitcher, Eleanor M. & Joe F.	26-75A	B-L	14,900	
Pitman, David & Teal	8-16	L-MH	7,350	
Piurkowski, Joseph & Mary	19-42	B-L	36,750	
Plifka, Phyllis A.	34-22	L	2,250	
Plifka, Stanley Jr.	4-24	B-L	80,363	(CU)
" "	4-23	L	231	(CU)
" "	4-30-2	L	2,786	(CU)
Plifka, Phyllis, Consolini,Bernice	34-32	B-L	21,100	

Plumer, Carl S., Viets, Rebecca	27-6	B-L	32,200	
Plummer, David R.	3-32A	L	3,625	
Plummer, James D.	3-32	L	3,625	
Plunske, Keith R. & Susan P.	33-29	B-L	29,850	
Poirier, Reginald & Joanne M.	4-42	L	4,600	
Polaski, Peter & Marian L.	26-117	B-L	40,300	
Polaski, Rana	30-10	B-L	21,650	
Polaski, Bernard	8-20-4	MH	5,000	
Poole, David & Marianne	5-118	B-L	25,500	
Poppe Estate, Arthur F.	27-4	B-L	13,750	
Porter, Clifford E. & Peggy A.	2-22-2	B-L	55,000	
" "	5-100	B-L	83,250	
Porter, Henry Jr. & Barb	35-4-1A	MH	6,500	
Potter, Judy Ann	8-58	B-L	24,950	
Powers, David C.	31-5-1	MH	19,860	
Powers, Wilmer J.	18-6	B-L	19,450	
Powling, Lester L.	1-80	B-L-MH	7,118	(CU)
Pratt, Donald F. & Lillian S.	28-27	B-L	33,850	
Pratt, Harold E. & Lucie N.	6-35	L	3,157	(CU)
Pratt, Harold E. & Lucie N.	22-15	B-L	19,950	
Pratt, Lawrence D. & Mary M.	26-96	B-L	24,600	
Pratt, Philip E. & Irene	8-18	L	193	(CU)
" "	8-19	B-L	40,228	(CU)
Pratt, Phyllis A.	29-18	L-MH	18,250	
Pratt, Richard & Phyllis	27-3-1A	MH	4,700	
" "	26-24	B-L	10,300	
Pratt, Smith E. & Shari H.	25-1	B-L	32,050	
Pratt, Michael J.; Needham, Catherine E., Pratt, Mary	31-2	B-L	13,000	
Pregent, Norman P. & Joan P.	30-27	B-L	34,750	
Prentice, Richard A. & Heidi M.	15-3	B-L	22,850	
Price, Roger	27-3-18	MH	13,850	
Prince, Cleveland & Karen	15-8	L-MH	21,500	
Pritz, Mary; Heiden, Elena M.	8-45	L	50	
Pritz, Mary; Heiden, Elena M.	8-46	B-L	70,550	
" "	8-48	L	575	
Procopio, Elva T. J.	3-22	L	4,697	(CU)
" "	3-23	B-L	66,700	(CU)
Properties, Inc.	4-49	L	3,750	
" "	2-12	L	3,850	
Provost, Frederick E. & Lois C.	11-2-3	L	5,000	
Prouty, Harry C. & Linda J.	1-19	B-L	24,000	
Prouty, Leonard F. & Marilyn S.	5-68-1	L-MH	15,650	
Provencher, George E. & Waneita E.	28-83	L-MH	18,900	
Public Service Co. of N.H.	PS-008	Util.	1,899,903	
Puglisi, Bartolo	8-119-10	MH	1,800	
Pulaski, James & Helen	30-10A	B-L	21,650	
Putnam, Cortland & Doris M.	20-20	B-L	28,650	
Putnam, Kenneth L. & Diane M.	11-20	L	39	(CU)
" "	12-4-1	L	539	(CU)
Putnam, Reno M. & Eva M.	15-14-2	B-L	40,595	(CU)
Qualters, Joan M.	30-36	B-L	57,150	
Qualters, Robert	1-26	B-L	6,650	
Qualters, Terrance	9-24	L	7,250	
" "	9-25	L	600	
" "	30-19	B-L	27,650	
" "	30-37	L	4,400	
" "	9-23-3	L	4,250	
" "	9-24-1	L	6,800	

Qualters, Terrance P.	30-21	L	9,550	
" "	30-20-2	L	5,000	
Qualters, Robert	28-46	B-L	20,775	
Quandt, Lee	8-119-29A	MH	2,000	
Quill, Stephen F. & Maureen P.	1-70	L	6,450	
Rabbit Hollow Road Inc.	9-10	L	3,735	(CU)
" "	9-13	L	539	(CU)
Rabideau, Denise A. W.	27-3-5	MH	14,050	
Rabinowitz, Samuel & Joy B.	1-57	B-L	47,000	
Racicot, Estate Lawrence	1-20-27	MH	8,650	
Racine, Roland W. & Jeannette	27-21	L-MH	27,100	
Rainess, Errol	4-66	L	4,620	(CU)
" "	4-66-2	L	3,050	
" "	4-66-4	L	3,150	
Raitto, Russell G.	7-36-1	L	5,506	(CU)
Ramsay, Joan K.	33-12	B-L	32,800	
Randall, Harlan E.	1-17	B-L	39,794	(CU)
Randall, Lou Ann	31-31	B-L	38,250	
Randall, Joyce; Merton, Robert	9-23-2	B-L	33,850	
Ratliff, Timothy L. & Laura S.	21-32	B-L	32,200	
Rau, Christina; Bolden, Margaret	28-25	B-L	38,250	
Raymond, Norman M. & Beverly B.	5-34	B-L	35,350	
Reardon, Joseph A. & Adabelle	36-2	B-L	21,700	
Reason, Francis E. & Helen	28-74	B-L	34,750	
Reason, Paul A. & Louise	31-30	B-L	35,500	
Reblic Realty Trust	26-54	B-L	32,000	
Rechinda, Irene A.	20-4	B-L	21,100	
Record, Richard M. Jr. & Tammie	5-70	B-L	30,400	
Reed, Jean W.	12-24	B-L-MH	18,150	
Reed, Leslie F.	8-26	B-L	8,351	(CU)
" "	8-27	B-L	39,599	(CU)
Reed, Ronald R.	31-5-13	MH	14,100	
Reese, Virgil P.	8-76	B-L	29,350	
" "	8-78	L	4,800	
Regan, William A. & Katherine	6-41	L	5,450	
Rehnburg, Harold E.; Chamness, Robert E.	2-54	B-L	59,616	(CU)
" "	3-5	L	8,201	(CU)
Reil, Robert J. & Marie M.	7-26	B-L	29,250	
Reinert, Richard C. & Shirley M.	26-116	B-L	50,550	
Rella, Vito M. & Angela T.	4-44-1	B-L	67,909	(CU)
Revilla, Richard E.	10-3	L	12,150	
Rhoades, Dean & Sandra	15-30	B-L	22,250	
Rhoades, Donald A. & Myrtle	15-12-3	B-L	22,450	
Rhoades, Edward H.	18-3	B-L	15,200	
Rhoades, Robert A. & Gloria	15-12-2	B-L	19,800	
Rice, Bessie V.	27-23	B-L	14,750	
Rice, Charles O.	5-78	B-L	27,450	
Rice, Flora	23-5	B-L	27,050	
Rice, Frank O. & Winifred	28-20	B-L	16,200	
Rice, Thomas S. & Dorothy A.	5-62	B-L	21,950	
Rice Oil Co.	20-25-2	B	16,400	
Rich, James D.	22-16	B-L	21,200	
Richards, Michael R., Sharon	19-33	B-L	21,050	
Richardson, Cheryl M.	8-35-10	L	5,750	
Richardson, George P. & Deborah	2-36	L	12,200	
Richer, Edson J. & Sophie	15-22	L-MH	4,750	
Riddle, Joseph G. & Anne M.	3-37	L	1,386	(CU)
" "	3-41	B-L	6,070	(CU)

Riley, John E. & Hilda M.	3-15	B-L	37,898	(CU)
" "	3-16	L	924	(CU)
Ring, David J. Jr. & Deborah	2-2	B-L	56,468	(CU)
Ringland, James R. & Sharrie L.	27-8	B-L	32,900	
Rixford, Norman	15-34-1	MH	8,850	
Robb Estate, Mary	28-37	B-L	33,600	
Robbins, Kenneth M. & Patricia	28-32	B-L	38,100	
Roberts, Antonio & Mattie J.	16-5	B-L	11,650	
Roberts, Henry	7-60	L	1,250	
Roberts, William E. & Marguerite	1-55-1	B-L	13,564	(CU)
Robichaud, Elizabeth A.	31-25	B-L	35,200	
Robinson, Gary A. & Debra J.	21-14	B-L	38,650	
Robinson, Lincoln & Edith	26-9	B-L	49,500	
Roche, William F. & Shirley	34-4	B-L	19,750	
Roche, William M. & Deborah M.	7-23	B-L	34,300	
Rock, Henry	18-19	B-L	23,100	
Rogers, Warren O. & June M.	11-8	B-L	12,900	
Rokes, Gary & Irene	20-12	B-L	66,000	
" "	21-43	B-L	40,950	
" "	20-14	B-L	37,700	
Rokes, George E. Jr. & Roberta	25-10-5	B-L	25,500	
Rollins, James E. & Judith F.	4-27	L	4,550	
" "	4-66-1	B-L	18,150	
Rondeau, Fred J.	31-5-15	MH	14,050	
Root, Sherman	8-70-3	B-L	33,900	
Rosecrans, Kenneth E.	17-19	B-L	3,000	
Rosenberg, Gerald L.	11-14	L	1,694	(CU)
" "	34-48	B-L	43,050	
Rosoff, Charles L.	26-58	B-L	31,350	
Rosploch, John M. & Joanne	30-34	B-L	28,600	
Rounds, Richard N.	15-28-1	B-L	39,800	
Rowe, C. Kenneth	20-29	L-MH	18,800	
" "	23-3	L-MH	9,700	
Roy, Clair E.	8-85	B-L	17,600	
Roy, Gary S. & Teri L.	8-13	B-L	22,300	
Roy, Sharon D.	21-11	B-L	29,950	
Roy, Winston A. & Nancy J.	8-20	B-L	52,300	
Roy, Mary	8-20-3	B-MH	7,100	
Royce, Charles E.	1-16	B-L	46,200	
Royce, Edna	1-23	B-L	25,100	
Royce, Ernest C. & Yong Cha	1-83	B-L	31,500	
Royce, Lillian M. & Lillian M.	1-30	B-L	16,400	
Royce, Ralph	1-23-3	L	924	(CU)
Royce, Ralph	28-33	B-L	33,750	
Rule, Paul F. III & Dorothy E.	37-2	B-L	19,200	
Rumrill, Ralph & Betty J.	27-3-24	MH	13,850	
" "	27-3-8	MH	8,900	
Rupprecht, Glenn F.	6-40	L	7,725	
Rurka, Michael J. & Denise A.	30-29	B-L	30,750	
Ruskowski, Brian K., Su-An S.	8-23-1	L-MH	24,950	
Ruskowski, Kenneth E.	7-20	B-L	52,320	(CU)
" "	19-1	L	50	
Ruskowski, Raymond	34-30	B-L	23,400	
Russell, Christopher J. & Pamela	26-110	B-L	38,500	
Russell, Natalie H.	34-43A	B-L	8,700	
Russell, William W. Jr., Natalie	26-65	B-L	45,500	
Rutkowsky, Anna	21-15	B-L	46,750	
Ryder, Brooks Dr., Cynthia	6-48	B-L	39,104	(CU)
" "	14-8	L	3,773	(CU)

Ryll, Anna	9-21A	L	2,650	
"	12-39-1A	L	2,600	
"	15-53A	L	6.950	
"	34-57A	B-L	14,450	
"	34-78A	B-L	3,800	
"	37-10A	L	4,800	
Ryll, Edmund W. & Erica S.	26-56	B-L	40,700	
Ryll, Edmund, Thurley	28-48	B-L	38,200	
Ryll, Edwin W., Rose Mary	17-21	B-L	41,450	
Saben, Jeannette M.	7-25	B-L	9,200	
Saczawa, Edward J. Rose Marie	1-24	B-L	44,850	
Saczawa, James	1-32A	MH	5,050	
Salminen, Ingrie J., Black, Chris.	20-19	B-L	30,800	
Salonen, Gregory J.	3-31-1	B-L	46,334	(CU)
Samsel, Carl E., Victoria R.	30-32	B-L	29,500	
San Soucie, Norman & Mary	1-20-15	MH	11,200	
Sanborn, Bradley C., Mary E.	1-18	B-L	32,700	
Sandri, Acilo R., William A.	6-36	B-L	84,563	(CU)
" "	9-40	L	1,117	(CU)
" "	9-41	L	1,309	(CU)
Sandri, William A.	34-20	B-L	32,150	
Sansalone, Frank E. Jr., Eliz.	1-52	L	655	(CU)
Santor, Lawrence H., Doreen M.	21-47	B-L	45,000	
Saunders, Laurence R., Margaret	8-61-2	L	5,700	
Savage, Roger W., Renee T.	1-4	L	1,650	
Scherer, Sumner C., Marilyn L.	5-32	B-L	33,943	(CU)
Schill, Catherine M.	10-2	L	924	(CU)
Schillinger, Robert & Jean	31-5-7	MH	14,200	
Schmidt, Louise T.	28-23	B-L	28,150	
Schmitt, Peter G., Evelyn	33-31	L	12,450	
" "	34-9	B-L	9,000	
" "	33-36	B-L	32,650	
Schultz, Elise	21-5	B-L	30,600	
Schultz, Gary W. & Kathleen A.	7-15-2	B-L	42,334	(CU)
Schultz, Elise R., Blodgett, Christa M.	21-6	L-MH	26,000	
Schwartz, Michael P.	26-66	B-L	32,900	
Scott, Alvin & Elizabeth	34-5	B-L	18,250	
Scott, Cherrie	26-79	B-L	28,600	
Scott, Lauretta V.	6-28	B-L	60,129	(CU)
Scott, Lawrence R. Sr. & Peggy	4-59	L	13,300	
Scott, Leonard E.	4-44-8	L	501	(CU)
Scott, Leonard E. & Rhonda T.	4-44-5	L	462	(CU)
Seagrave, William W. & Nancy F.	15-13	B-L	9,600	
Sears, G. Alden & Sylvia G.	34-35	B-L	38,900	
Seaver, George A.	4-46	L	1,040	(CU)
Secord, Charlotte S.	32-7	B-L	23,600	
Secord, Gilbert B.	22-27	L	2,750	
" "	22-27-1	B-L	25,900	
Secord, Harold & Linda M.	35-1	B-L	32,500	
Secord, Robert P. & Shelley M.	26-93	B-L	58,300	
" "	26-104	L	850	
Secore, Judith A.	26-15	B-L	75,300	
Security Land Co.	2-37	L	1,540	(CU)
Sederstrom, Helen N.	28-71	B-L	29,050	
Sederstrom, Roy P. Jr.	5-117	B-L	32,850	
Sederstrom, Roy P., Snow, Chris.	17-17	B-L	3,950	
Seeley, Edward B.	1-45	L	770	(CU)
Seligman, Frank F. & Edith	24-10	B-L	19,050	

Senior, George C. & Judith K.	6-5	B-L	30,900	
Seven Stars Development	8-2	L	25,650	
" "	8-25	L	19,050	
Severance, Jane	20-28	L-MH	8,700	
Severance, Bruce	20-28-1	MH	2,500	
Seymour, Michael J. & Eleanor	11-6-4	L	5,550	
Shakour Diversified Inc.	1-12	B-L	88,850	
Shannon, Robert & Margaret B.	2-45	L-MH	10,631	(CU)
" "	2-45	L	3,067	(CU)
Shattuck, Clarence	8-119-24	MH	3,100	
Shea, John E. & Enid E.	34-64	B-L	22,500	
Sheaffer, Albert L. & Gertrude A.	2-22-4	L	462	(CU)
Shepard, Richard A. III; Moriarty, Karen E.	3-28	L	1,100	
Shibley, John N., Bigras, Patricia	12-34	L	14,050	
Shine, Clyde	29-13	B-L	26,150	
Short, Donna J.	22-25	B-L	34,100	
Shuey, Kenneth J. Sr., Kenneth Jr. & Lucille	19-23	B-L	38,600	
Shuey, Kenneth J. Sr. & Lucille	20-03	B-L	23,000	
Siart, Robert & Charlotte, Weitman, John & Tina	28-93	B-L	28,150	
Sieran, Harvey J. & Waltraud M.	34-40	B-L	38,400	
Silver, Bradley C. & Sandra G.	17-18	B-L	37,300	
Simmons, Sarah H.	21-28	B-L	31,350	
Sinnott, Edmund Jr.	1-48	L	16,400	
Sirois, Linda D.	1-20-3	MH	7,950	
Smalley, George	2-23	B-L-MH	22,000	
" "	26-25	L	3,000	
" "	26-28	B-L	17,750	
" "	28-85-3	L	3,700	
Smalley, George, Jr.	21-51	B-L	32,700	
Smalley, Liberta	26-10	B-L	29,800	
" "	33-24A	L-MH	9,200	
Smalley, Patricia A.	20-15	B-L	43,450	
Smalley, Ronald G.	26-26	B-L	34,850	
Smart, Albert R.	7-53	L	5,100	
Smart, Albert R.	7-62	L	1,278	(CU)
Smart, Marvin W.	28-75	B-L	42,650	
Smart, Albert D.	7-53-1	B	2,500	
Smith, Charles R.	11-1	L	8,300	
Smith, Charles R.	11-1-2	L	4,550	
Smith, Donald H. Jr. & Sylvia	25-12	B-L	37,200	
Smith, Eva M.	21-49	B-L	12,450	
Smith, Everett & Edith	29-6	B-L	13,600	
Smith, Everett & Edith	29-7	L	450	
Smith, Frank T. & Pong Yong	12-43	B-L	33,100	
Smith, James C. & Frances	26-108	B-L	27,300	
Smith, James E. & Wendy J.	18-18	B-L	26,550	
Smith, Jay W. & Arvilla R.	31-13	B-L	35,900	
Smith, Jessie & Nellie	16-9	B-L	7,800	
Smith, Luke D.	15-36	B-L	15,450	
Smith, Martha	5-72	B-L	51,050	
Smith, Mrs. Paul	15-11	B-L	14,150	
Smith, Patricia M.	33-43	B-L	26,400	
Smith, Pauline L.	5-3	L	424	(CU)
Smith, Raymond L. & Arlene L.	25-8	B-L	26,150	
Smith, Richard & Sylvia	21-48	B-L	29,350	
Smith, Ronald	7-29	L	4,100	

Smith, Thomas & Simone	11-1-2A	MH	6,400	
Smith, William J. & Constance	28-39	B-L	26,800	
Smith, George	15-7	B-L	9,000	
Snow, Bernard R. & Charlotte B.	12-36A	L-MH	12,350	
Snow, Douglas B. & Karen	1-50	B-L	33,000	
Snow, Ernest A. & Jean	12-32	L	385	(CU)
Snow, Eugene S. & Betty J.	8-36	B-L	22,674	(CU)
Solasz, John R.	1-1	L	3,100	
Solasz, John R. & Josephine	1-58	B-L	44,245	(CU)
" "	2-1	L	17,810	(CU)
Sonderegger, William A. & Betty	5-71-2	B-L	43,000	
Sortwell, Mary A.	11-11	L	524	(CU)
Sosnoski, Jane A., Frances A.	26-42	B-L	30,050	
Sowers, Leonore B., Bailey, Leon	1-43	L	770	(CU)
Spaulding, Howard O.	3-8	L	5,121	(CU)
" "	3-18	B-L	25,647	(CU)
" "	3-19	B-L	17,857	(CU)
Spear, Geraldine C., Ogonowski, Joyce C.	33-28	B-L	38,250	
Speeney, Dominic C.	9-26	B-L	24,400	
Spooner, Jean E.	3-10	L	10,500	
" "	3-11	L	24,100	
" "	6-30	B-L	39,900	
Spooner, Ralph E. & Marilyn J.	34-19	B-L	23,200	
Spooner, Ralph E. & Marilyn J.	34-25	B-L	3,950	
Sproule, John C. & Debra Myree	4-6-1	L	462	(CU)
St. Clair, Robert M.	2-5	L	270	(CU)
St. Martin, Janice E.	33-20A	B-L	15,925	
St. Michael's Beano Hall	19-20	B-L	76,350	
St. Michael's Church	18-13	B-L	62,900	
St. Stanislaus Church	26-114	B-L	407,950	
" "	26-115	L	8,750	
Stachowicz, Theodore J. & Jane A.	6-8-6	L-MH	11,775	
Stafford, James R. & Sally	21-33	B-L	39,100	
Staniunas, Alexander A.	6-31	L	6,006	(CU)
Staresina, Stephen G. & Debra A.	8-35-3	B-L	28,737	(CU)
Stark, Leonard G. & Roberta E.	9-18	B-L	25,950	
Starkey, Eugene F. & Bernice	4-69	L	22,000	
Steinegger, Nancy J.	5-14	L	2,350	
" "	6-24	B-L	215,500	
Steiner, Frederick G. Jr. & Darlene	34-50	B-L	23,100	
Steiner, Randy F. & Kathleen J.	8-90	B-L	34,350	
Stephens, David M. & Susan	28-82-1	B-L	22,600	
Stephens, Patricia	28-82	L-MH	24,150	
Stephens, Rhonda F.	12-29	B-L	43,150	
Stephens, Robert G. Jr. & Paula	15-45-3	L	1,800	
Stephens, Ronald	19-22	L-MH	19,050	
Stephens, Ronald & Lorraine	31-9	L	7,950	
Stephens, Ronald & Lorraine	5-63	B-L	30,050	
" "	31-8	B-L	38,900	
Stephens, Craig & Lorie	6-7-1	MH	17,100	
Stetson, Auverne	5-71	B-L	40,350	
Stetson, Richard N.	3-14	B-L	33,050	
Stetson, Walter G., Rosalind E.	26-71	B-L	28,050	
Stevens, Joseph A. & Cynthia	5-44	B-L-MH	18,000	
Stevens, Richard B. & Joyce K.	4-44-9	L	924	(CU)
Stevens, Richard B. & Joyce K.	4-45	B-L	45,750	
Stevens, William A. & Jean M.	22-23	B-L	14,450	
Stevenson, Frederick C. & Lillian	19-8	B-L	53,000	

Stewart, Dorothy J.	34-28	B-L	27,300	
" "	34-13-2	L	2,400	
Stewart, Paul E. & Donna D.	1-9	L-MH	23,700	
Stiles, Stanley H.	28-77	B-L	29,550	
Stoddard, Irene	3-13	B-L	19,450	
Stoeke, J. Paul	14-3	L	20,100	
Stone, Niles	8-119-3	MH	2,800	
Stone, Retta	5-21	B-L	31,298	(CU)
Stoodley, Donald W. Jr. & Geraldine	27-31	B-L	22,900	
Straus, Oliver H. Jr.	4-38	L	963	(CU)
" "	4-43-1	B-L	36,012	(CU)
Struthers, Clifford & Mary	25-7	B-L	12,600	
Struthers, Norman & Miriam	25-6	B-L	17,100	
Sudell, Florence	33-53	B-L	16,200	
Sullivan, Daisy B. & Lester P.	28-84	B-L	21,300	
Sullivan, John L. & Dorothy May	28-62	B-L	18,200	
Sullivan, Mark R. & Cinda B.	7-15-3	L	5,250	
Sullivan,	12-36-11	MH	22,200	
Sullivan, Thomas J. & Lorraine B.	8-43	B-L	13,150	
Sullivan, Thomas M. & Nancy M.	21-40	L-MH	16,350	
Sunrise Village	28-22-24	B-L	756,400	
Swan Estate, Clyde	5-109	B-L	51,669	(CU)
Sweat, Donna M.	8-75	B-L	22,950	
Sweat, Goldie	20-11	B-L	38,500	
Sylvester, Anthony T.	19-19	B-L	70,450	
" "	26-40	B-L	46,400	
Symington, Andrew E. & Malorie P.	5-1	B-L	11,896	
Szczygiel, Philip J. & Gayle	28-67	B-L	32,850	
Szetela, Max & Viola	34-69	B-L	20,900	
T-D Corporation	5-51-1	L	8,000	
Tacy, Gordon L. & Victoria J.	4-59-1	L	578	(CU)
" "	22-12	B-L	40,650	
Tacy, Helen I.	28-29	B-L	33,200	
Tacy, Richard L.	35-9	B-L	33,500	
Tacy, Estate, Earl F.	21-4	B-L	32,050	
Taft, Alberta	28-38	B-L	29,650	
Talbot, Douglas E. & Charlotte	8-111	B-L	32,750	
Talbot, Raymond J. & Thomas N.	8-50	L	1,250	
" "	8-60	B-L	11,069	(CU)
" "	8-61	B-L	41,325	(CU)
Tardiff, Michael R. & Carol A.	12-42	L-MH	22,997	(CU)
Tasco, Tony	2-30	L	2,657	(CU)
Tatro, David & Iva	17-5	B-L	22,400	
Tatro, Helen S.	26-36-1	B-L	15,150	
Tatro, Robert C. & Ruth M.	5-59	B-L	18,491	(CU)
" "	21-44	B-L	25,750	
" "	23-6	B-L	30,800	
Tatro, Ronald & Constance	21-23	L	4,200	
Tatro, Ronald & Constance	21-24	B-L	36,450	
Taylor, Daniel N.	15-45-4	L	3,450	
Taylor, Edward R. & Rhonda S.	30-21-1	B-L	31,200	
Taylor, John H. IV	29-12	L	6,700	
Taylor, Wesson W. & Jaclyn H.	21-3	L	7,750	
Tedford, Raymond C. & Sylvia F.	31-14	B-L	35,450	
Tedford, Sherman A. & Lucinda	9-23-1	L	5,000	
Thayer, Henry V. Jr. & Thelma	26-12	B-L	26,800	
Thayer, Madeline T.	31-6	B-L	36,800	
Thayer, Reginald H. Jr.	4-47	L	3,650	
Thomas, Derwood L.	28-31	B-L	20,750	

Thomas, Eugene, Hensley,Cynthia	11-12	L	3,234	(CU)
" "	11-13	L	4,620	(CU)
" "	11-15	L	450	
Thompson, Diane M.	29-16	B-L	12,200	
Thompson, Doreen	27-3-27	MH	14,100	
Thompson, Elliot C. & Joyce Anne	23-8	B-L	28,750	
Thompson, George A. Sr. & Lucy	5-111	B-L	67,700	
Thompson, Maxwell & Evelyn	5-99	B-L	28,200	
Thompson, Rodney & Barbara	6-8-6-1	L-MH	8,725	
Thompson, Vargie B.	28-76	B-L	33,200	
Thompson, Ward C. & Marianne V.	11-23	L	18,150	
Thomson, Patricia R.	4-28	L	2,310	(CU)
Thorne, Eugene D. & Virginia Trust	5-105-2	B-L	48,447	(CU)
Thornton, Eugene L. Jr. & Marie	31-26	B-L	34,850	
Thornton, Edward & Diane, Harry & Barbara	34-6	B-L	18,100	
Thurston, Lawrence	23-5-1	B-L	31,200	
Tomer, Frank X.	27-3-19	MH	13,900	
Tommila, Joyce	1-20-18	MH	14,350	
Torcia, Anthony J. & Linda J.	35-3	B-L	45,350	
Torrey, Winston, Nancy	6-42-2	L-MH	25,850	
Tortorella, Christopher	7-28	L	8,400	
Towell, Lindsay B. & David G.	3-26	L	4,350	
Towle, Wayne B. & Jacqueline R.	30-20-1	B-L	37,700	
Toy, David W. & Lynn P.	21-38	B-L	36,200	
Tracy, Robert A. & Elaine F.	34-3	B-L	27,600	
Trask, Walter H. & Peggy A.	20-21	B-L	21,600	
Treat II, Douglas H. & Gayle	21-35	B-L	31,800	
Tree Growers, Inc.	6-39	L	2,848	(CU)
True, Arthur	3-27	L	1,100	
Truesdell, Elwin O. II & William	28-17	B-L	12,400	
Truesdell, Elwin O. II & Jeanette	26-20	B-L	11,950	
Truesdell, William	18-8	L	3,400	
Truesdell, William	18-9	B-L	17,900	
Tucker, Earle & Florence	34-56-1	L	5,950	
Tucker, Earle & Florence	35-13	B-L	41,650	
Turant, Thomas Z. & Marilyn	5-98	B-L	50,400	
Turant, Zygmunt & Stella	18-11	B-L	30,050	
Tuxbury, F.K., James, George	2-53	L	2,250	
United Church of Winchester	26-14	B-L	199,700	
United Church of Winchester	26-91	B-L	97,950	
Vaine, Neile J. Jr. & Constance	27-32	B-L	52,850	
Vaine, Stephen L. & Sheryle H.	31-5-12	MH	14,150	
Van Cor, Kenneth & Evelyn	1-29	B-L-MH	55,200	
VanHolm, Theodore & Elly	5-116	B-L	56,134	(CU)
Verrier, Louis	1-20-34	MH	9,150	
Veterans of Foreigh Wars	5-110	B-L	92,400	
Vetre, Francis	12-35	B-L	21,800	
Vilandre, Bruce W.	31-5-22	MH	14,050	
Virgulto, James A., Mustokos, John	4-64	L	5,200	
Virtue, Charlotte H. & Donald B.	26-75	B-L	14,900	
Vorce, Lottie Miller	15-4-2	L-MH	11,600	
Wagstaff, James H.	3-29	L	693	(CU)
Waite, Mark D. & Jody L.	31-16	B-L	33,750	
Wakefield, Robert E.	4-66-5	B-L	23,750	
Waldron, Norman & Rita	8-119-23	MH	2,150	
Waldschmidt Inc.	11-22	L	8,894	(CU)
Walker, Dorothy G.	28-52	B-L	38,350	
Walker, Dorothy G.	34-17	B-L	27,450	

Wall, Alfred J. & Sharron	28-85-1A	B-L	33,950	
Wallace, Donald	8-53-1	L	6,244	(CU)
Wallock, John Jr. & Esther L.	2-59-1	B	47,500	
" "	3-1-1	B-L	267,650	
Wallock, John M. & Esther	2-60-1	L	1,078	(CU)
Wallock, Theodore & Kristin	2-58	B-L	55,500	
Wallock Estate, John Sr.	3-3	L	4,250	
" "	2-59	B-L	40,700	
Walorny, Steven J.	26-113	B-L	38,350	
Walsh, William	2-29	B-L	44,447	(CU)
Walters, Blanche	1-23-2	L-MH	26,650	
Walter, Eleanor G.	1-20-33	MH	8,600	
Walth, Donald J. & Laura N.	8-35-1	L	5,450	
Wands, Virginia F.	19-9	B-L	23,200	
Ward, Charles S. & Marjorie E.	1-23-1	L-MH	29,700	
Ward, David E.	16-23	B-L	27,550	
Warren, Jacqueline H.	34-16	B-L	37,650	
Warren, Terry & Judy	27-3-11	MH	14,050	
Warrin, Marilyn J.	1-20-9	MH	14,550	
Washburn, Robert B. & Eleanor E.	27-22	L-MH	15,750	
Wasileski, Kenneth & Cecila J.	17-22	B-L	36,900	
Waterman, Francis E. & Margaret	9-42	L-MH	11,500	
Watkins, Richard N. & Christine	6-30-4	B-L	34,700	
Weeks, William E. & Linda	37-7	B-L	30,650	
Weinriech, Madeleine C. & Roger	15-14-1	L-MH	5,389	(CU)
Welch, David	8-119-36	MH	3,300	
Welch, Donald	8-119-54	MH	2,650	
Wellman, Richard H. & Natalie E.	34-39	B-L	18,750	
Wells, Paul R., Festus D.L.	11-2-1	L	3,350	
" "	11-3	B-L	28,316	(CU)
Wentworth, Mary	34-56	L	2,750	
" "	35-15	B-L	9.750	
Wentworth, William E. & Jeannine	34-55	B-L	3,750	
" "	35-14	B-L	40,700	
Weston, Ruel & Hazen M.	30-17	B-L	34,500	
Wetherby, Frederick E. Sr.	5-20	B-L	47,000	
Wetherby, Ricky	5-20-3	MH	1,550	
Wheeler, Irene & William	26-73	B-L	44,500	
Whippie, Richard E. & Marion L.	6-37	L	539	(CU)
" "	9-33	L	385	(CU)
" "	9-34	B-L	34,713	(CU)
" "	9-35	L	809	(CU)
Whipple, Raymond A.	6-32	B-L	12,550	
Whipple, Fay & Nellie	3-24	L	809	(CU)
Whitaker, Larry	8-119-2	MH	1,550	
White, Donald Jr.	1-40	B-L	19,000	
White, Donald Sr.	15-12-1	B-L-MH	11,850	
White, Lawrence E. & Judy G.	5-54	B-L	25,509	(CU)
White, Richard I.	30-6	B-L	33,150	
White, Russell D. & Judith A.	6-38	L	5,350	
White, Michael S.	15-6A	MH	4,200	
Whitney, Stephen P. Jr. & Eleanor	26-60	B-L	28,850	
Whitten, Julie A. & Everett, Anne	9-24-3	L-MH	25,350	
Whitten, Walter & Florence	5-127	B-L	21,750	
Whittle, Rosalie A. & George E.	26-111	B-L	28,650	
Wiater Estate, Alexander & Stella	30-13	B-L	13,400	
Wight, Norman	34-63	B-L	15,750	
Wilber, Morris	37-12	L	350	
Wilbur, Percy D.	6-1-1	MH	7,650	

Wilbur, Weston V. Jr. & Linda	28-59	B-L	20,550
Will, John & Mary J.	6-8-3	B-L	36,150
Will, Tracy A. & Sally M.	31-11	B-L	35,750
Willard, Tammy M.	31-5-9	MH	14,470
Willey, Brainard	25-13	L	650
Willey, Brainard	25-14	B-L	43,300
Williams, Raymond G. & Hazel	8-22	B-L	24,700
Willis, Kathleen	15-37	L-MH	24,000
Willis, Ronald C. & Leonard J.	26-18	B-L	18,850
Willis, Ronald C., Fumagalli, Linda	20-7	B-L	33,450
Wilton Jr. Estate, Alexam	19-28	B-L	18,100
Winchester Associates	30-20-22	B-L	146,200
" "	30-41-47	B-L	336,250
" "	30-48-51	B-L	232,350
Winchester Proper Assoc.	9-11	B-L	126,150
Winchester School District	5-108	B-L	2,039,450
Winchester, Town of	5-23	L	750
" "	5-25	L	350
" "	5-106	L	35,400
" "	5-123	L	3,900
" "	6-10-1	B-L	7,750
" "	6-10-2	L	5,500
" "	6-11	L	10,650
" "	6-12	L	12,250
" "	6-18	B-L	5,350
" "	6-19	L	17,700
" "	9-52	L	1,250
" "	9-53	L	7,800
" "	9-59	L	54,200
" "	16-3	L	1,350
" "	16-7	L	1,150
" "	19-32	B-L	53,400
" "	19-41	L	450
" "	26-54-1	L	1,050
" "	26-55	B-L	503,100
" "	26-90	B-L	16,050
" "	28-86	L-MH	14,850
" "	28-87	L	2,000
" "	21-50	B-L	52,700
" "	24-3	B-L	6,250
" "	25-11	B-L	1,255,100
" "	26-33	B-L	5,300
" "	26-36	L	3,600
" "	34-61	B-L	25,400
" "	34-70	L	29,500
" "	35-11	B-L	30,850
Wing, Gerald W. & Doris V.	2-27	L	2,250
" "	5-1-1	B-L	31,385
Winter, Hermon, Louise	36-5	B-L	21,050
Winter, Richard H.	36-5-1	B-MH	20,700
Wolfenden, William A.	3-38	L	4,800
Wolos, Joseph A.	4-30	L-MH	15,650
Wolverine World Wide Inc.	26-29	B-L	33,000
" "	26-30	L	1,500
" "	26-47	B-L	34,100
" "	28-7	B-L	20,850
Wood, Cornelius	5-85	B-L	46,000
Wood, Ernest F.	15-2-1	B-L	3,850
Wood, Francis E., Edith M.	15-25	L	809 (CU)

Wood, Fred I., Evelyn L.	8-52	B-L	37,400	
Wood, Joseph E., Iva J.	22-26	B-L	30,100	
Woodcock, Robert D., Suzanne L.	33-12-1	B-L	13,950	
Worcester, Rex A., Marilyn	8-70-4	B-L	38,900	
Worpeck, Daniel	8-119-81	MH	1,550	
Worrall, James M., Kathy S.	25-10-2	L-B-MH	16,800	
Wright, James W. Sr., Cleo L.	27-18	L-MH	15,100	
Wright, Christopher & Nancy	5-20-2	MH	14,000	
Wright, Margaret	1-20-11	MH	16,400	
Wulff, Lee, Joan S.	5-77	L	732	(CU)
Wyman, Gordon H.	1-6	L	3,150	
Yarish, Leon & Dorothy, Phillips, William & Gina	5-2-1	L	4,800	
Yeske, James S. & Carol A.	27-26	B-L-MH	21,500	
York, Darrah & Dorothy	34-12A	B-L	7,450	
Young, Arnold J., Marilyn A.	8-32	B-L	7,550	
Young, Earl & Marcia	27-3-10	MH	16,600	
Young, Edward W., Barbara E.	1-54-1	B-L	6,050	
Young, Jamie F.	1-47	B-L	16,950	
Young, Robert A. & Donna	3-35	L	4,620	(CU)
Young, William	8-119-83	MH	3,750	
Zabielski, Joseph S. & Rosamond	34-65	B-L	23,550	
Zack, Joseph	28-11	B-L	28,100	
Zavorotny, Peter, Butynski, Stella	7-68	L	600	
" "	7-71	L	578	
" "	7-72	L	2,426	(CU)
" "	10-1	L	500	
Zitta, Edwin J. & Katherine A.	22-18	B-L	36,125	
Zukowski, John & Virginia A.	29-11	B-L	33,700	
Zurawel, John J. Jr.	9-28	L-MH	13,400	
Zwolinski, Frank C.	6-43	B-L	36,850	
Zwolinski, James B. & Verna S.	30-31	B-L	8,850	
" "	30-31-2	B-L	35,000	
" "	30-31-1	L	7,400	
Zwolinski, Stephen & Bolga A.	30-28	B-L	45,850	